



**UPVC**  
MAINTENANCE SUPPLIES

# **KNOWLEDGE SERVICE INVENTORY & NEXT DAY DELIVERY**

ARE THE KEY TO REDUCED DOWNTIME  
WHEN IT COMES TO SOURCING SPARE  
**UPVC WINDOW & DOOR PARTS**

YOUR **TRUSTED SUPPLIER** OF ALL  
WINDOW & DOOR HARDWARE

2021







Thank you for requesting our catalogue, I hope it is a useful tool and it enables you to find the products you require. Our range expands on a weekly basis so if there is something you are looking for that doesn't appear in the catalogue, please contact us with the details and we may have the item in stock. If not we will endeavour to find it for you or suggest a suitable alternative.

Our twenty nine years of business is founded on our experience working within the UPVC maintenance and repair business; giving us valuable insight into the way the industry itself works and a deep understanding in order to be best placed to help you and your business.

**David Earnshaw**  
Managing Director

### **ORDER ONLINE, BY PHONE OR IN PERSON**

Our website: **[www.upvcmaintenance.co.uk](http://www.upvcmaintenance.co.uk)** offers our full and up-to-date product range, available to buy at your convenience.

Should you prefer the peace of mind of talking to one of our technical experts before placing an order then feel free to ring us on **0113 236 0800**, quoting the product codes found in this catalogue. You could also pop in to one of our trade counters if you're in the area: our customer services department and retail premises are both open **Monday to Thursday 8.00am until 4.45pm** and **Friday 8.00am until 3.00pm**.

# **CONTENTS**

<b>TRADING POLICIES</b>	<b>06</b>
<b>MEASURING GUIDES</b>	<b>07</b>
<b>DOOR HARDWARE</b>	<b>13</b>
<b>WINDOW HARDWARE</b>	<b>185</b>
<b>PATIO HARDWARE</b>	<b>225</b>
<b>TILT &amp; TURN / SLIDE HARDWARE</b>	<b>235</b>
<b>BIFOLD HARDWARE</b>	<b>251</b>
<b>ANCILLARY PRODUCTS</b>	<b>263</b>



# OUR POLICIES

## DISPATCH & DELIVERY POLICY

All orders for stock items received before 2.00pm will be dispatched the same day. Carriage is dependent on item size and order value, and we have 3-5 day delivery & 1-2 day delivery options available to best suit our customers' needs. In the unfortunate event that a parcel arrives damaged or short-stocked, this must be noted on the driver's delivery document and notification must be made to ourselves within 48 hours of receipt.

## RETURNS POLICY

We follow the requirement to accept returns as per the relevant Sale of Goods Acts. Please do not hesitate to contact us should you need any clarification.

## SPECIAL ORDER ITEMS

Where possible we endeavour to help our customers find the correct parts they need. Should this require us to order a non-stocked item as a one-off transaction then full payment must be made prior to ourselves ordering the goods. When requesting us to order non-stocked items please ensure you are ordering the correct item as we are unable to accept returns of special order goods unless they arrive damaged or faulty.

## COPYRIGHT & INTELLECTUAL PROPERTY

This catalogue and all of the images and descriptions herein are copyright of UPVC Maintenance Ltd and must not be used without the written permission of UPVC Maintenance Ltd.

## TECHNICAL INFORMATION

Measurements and imagery herein are correct at the time of publication, but are subject to change without notice.

# MEASURING GUIDES FOR DOORS

## HOW WE VIEW A DOOR

We view a door from the inside when it opens inwards. The door below is a right-handed door.



Left Hand

Right Hand

## MEASURING LOCK GEARBOXES

In order to identify the correct lock gearbox there are five principal measurements to help the process:

- A: Handle/spindle centre
- B: Lockcase length
- C: Backset
- D: Faceplate
- E: Lockcase
- F: Lockcase depth

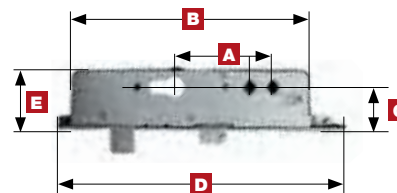

## MEASURING LOCK CYLINDERS

Three measurements are needed for cylinder locks; and A plus B equals C. On thumb turns, the T measurement denotes the side with the thumb turn.

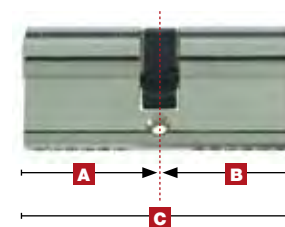

## DOOR HANDLE DIMENSIONS

There are several measurements to help identify door handles: not all are important, but could prove useful:

- A: Handle centre to barrel centre (PZ)
- B: Top screw to bottom screw
- C: Backplate Length
- D: Spindle to top fixing
- E: Spindle to bottom fixing
- F: Backplate width

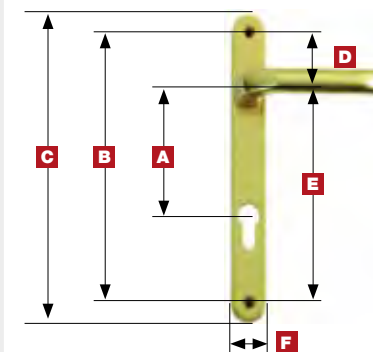



# MEASURING GUIDES FOR WINDOWS

## TYPES OF HANDLE

There are two main types of window handle: espag handles (top) and cockspur handles (bottom). The latter is most often found on older UPVC windows. With espag handles, the important measurement is spindle length; and with cockspur handles, the backset measurement will dictate the handles that will suit.



## WINDOW HANDING

To identify the handing of your window handle note which direction the handle is pointing when open (side hung) or closed (top hung). This example shows a right handed handle.



## HINGE DIMENSIONS

There are three main measurements necessary to identify the dimensions of your window hinges:

- A: Hinge length
- B: Hinge width
- C: Stack height



## MEASURING A WINDOW LOCK

There are four measurements that will help you to identify the specific window lock you require:

- A: Backset
- B: Faceplate length
- C: Faceplate width
- D: Cam height

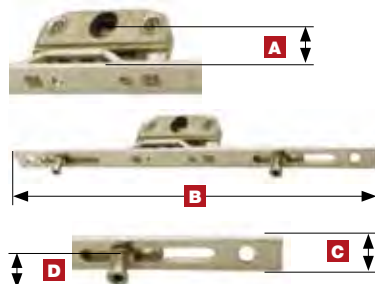



AGB

2 Hook, 3 Roller

AGB35 - DISCONTINUED\*

PRODUCT CODE	BACKSET	PZ	FOLLOWERS/SPINDLE	FACEPLATE WIDTH
AGB-30	30mm	92mm	Single	16mm
AGB-35	35mm	92mm	Single	16mm

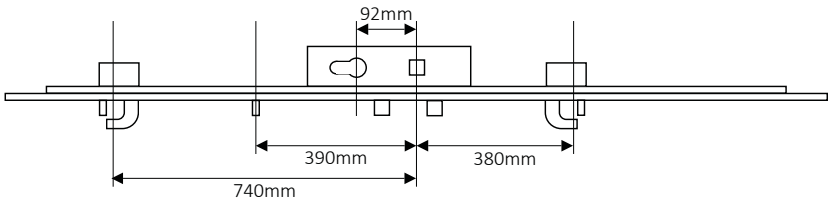

YALE ASGARD

3 Hook

PRODUCT CODE	BACKSET	PZ	FOLLOWERS/SPINDLE	FACEPLATE WIDTH
YDM-ASGARD-45	45mm	92mm	Single	20mm

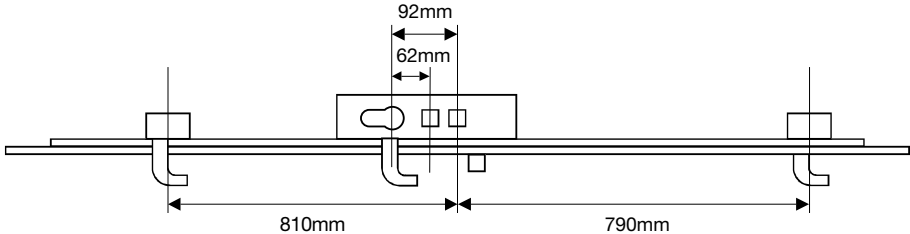



# AVANTIS

2 Hook, 2 Roller

PRODUCT CODE	BACKSET	PZ	FOLLOWERS/SPINDLE	FACEPLATE WIDTH
AVANT-35	35mm	92/62mm	Twin	16mm

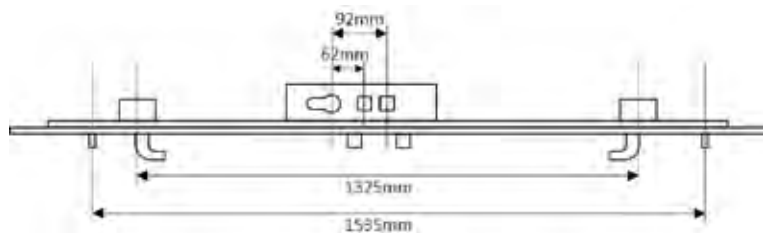

# AVANTIS

2 Hook, 2 Roller

PRODUCT CODE	BACKSET	PZ	FOLLOWERS/SPINDLE	FACEPLATE WIDTH
AVANT-35NARROW	35mm	92/62mm	Twin	16mm

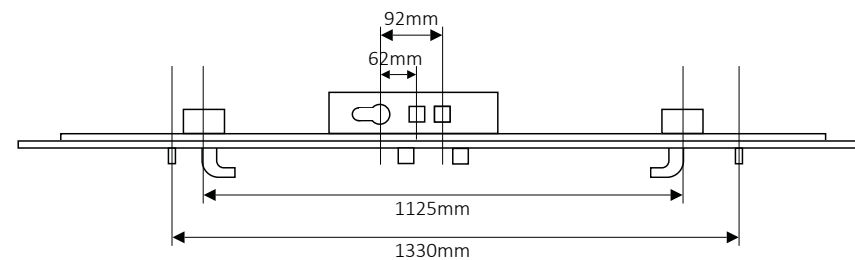



## AVANTIS

2 Hook

PRODUCT CODE	BACKSET	PZ	FOLLOWERS/SPINDLE	FACEPLATE WIDTH
AVANT-45	45mm	92/62mm	Twin	20mm
AVANT-16-45	45mm	92/62mm	Twin	16mm

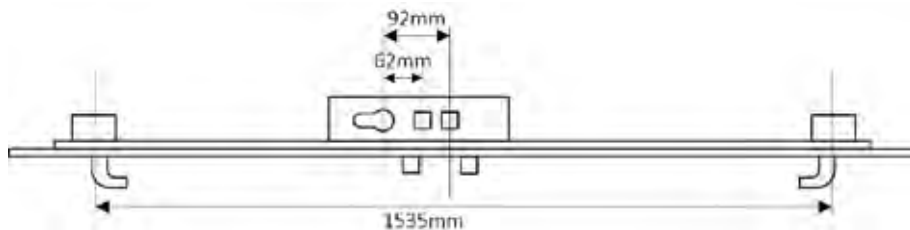

## AVOCET

2 Deadbolt, 4 Roller

PRODUCT CODE	BACKSET	PZ	FOLLOWERS/SPINDLE	FACEPLATE WIDTH
ADB353DB	35mm	92/62mm	Twin	16mm

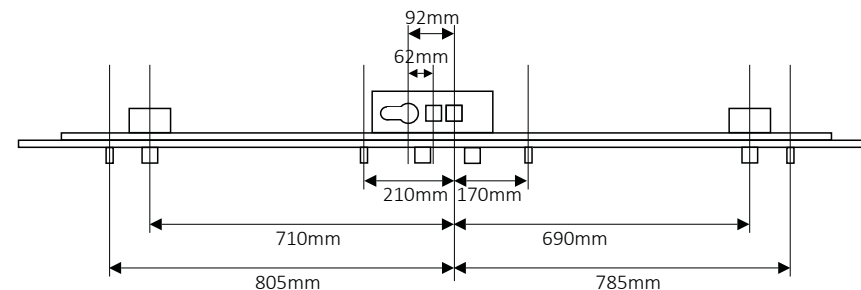



## AVOCET

2 Hook, 2 Roller

PRODUCT CODE	BACKSET	PZ	FOLLOWERS/SPINDLE	FACEPLATE WIDTH
AVC2H2R	35mm	92/62mm	Twin	16mm

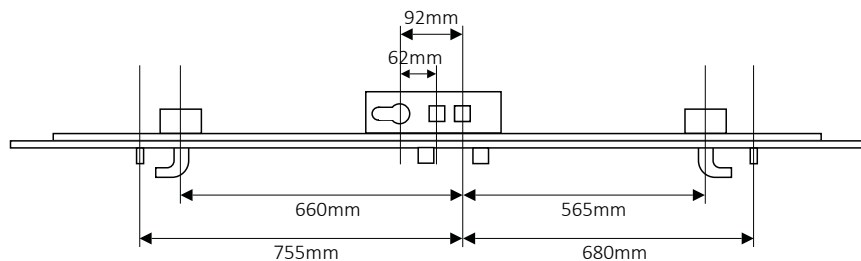

### KEEPS

PRODUCT CODE	HAND
AVC2H2R-K-L	Left Hand
AVC2H2R-K-R	Right Hand

## AVOCET

2 Hook, 4 Roller

PRODUCT CODE	BACKSET	PZ	FOLLOWERS/SPINDLE	FACEPLATE WIDTH
AS352HB	35mm	92/62mm	Twin	16mm

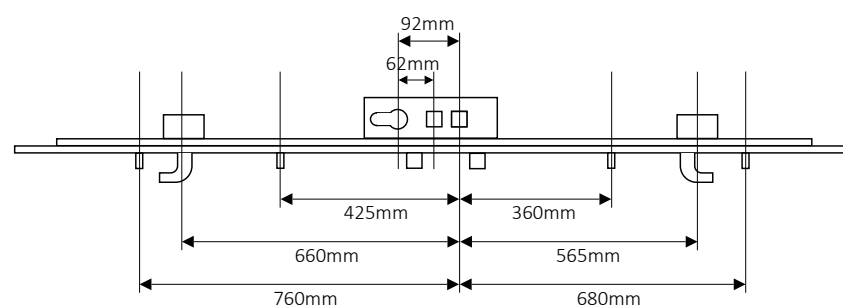

### KEEPS

PRODUCT CODE	HAND
PFLK2K	Left Hand
PFLK2R	Right Hand



## AVOCET

2 Hook

PRODUCT CODE	BACKSET	PZ	FOLLOWERS/SPINDLE	FACEPLATE WIDTH
AVC-COMP	45mm	92/62mm	Twin	20mm

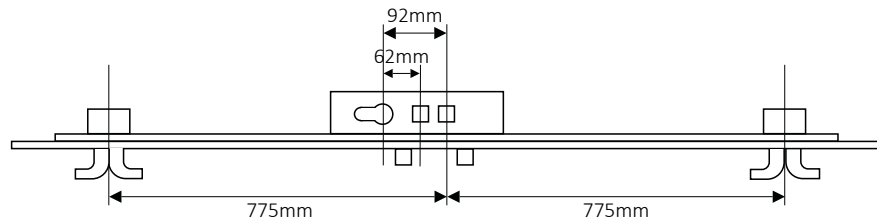

## DGS Elite/Roto

2 Hook, 4 Roller

PRODUCT CODE	BACKSET	PZ	FOLLOWERS/SPINDLE	FACEPLATE WIDTH
391686	35mm	92/62mm	Twin	16mm

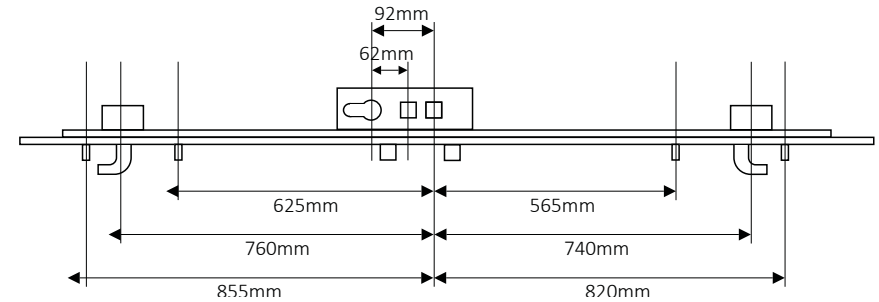



**ERA Surefire**

Auto Lock

PRODUCT CODE	BACKSET	PZ	FOLLOWERS/SPINDLE	FACEPLATE WIDTH
ERA-SF-20/45	45mm	92mm	Split follower	20mm

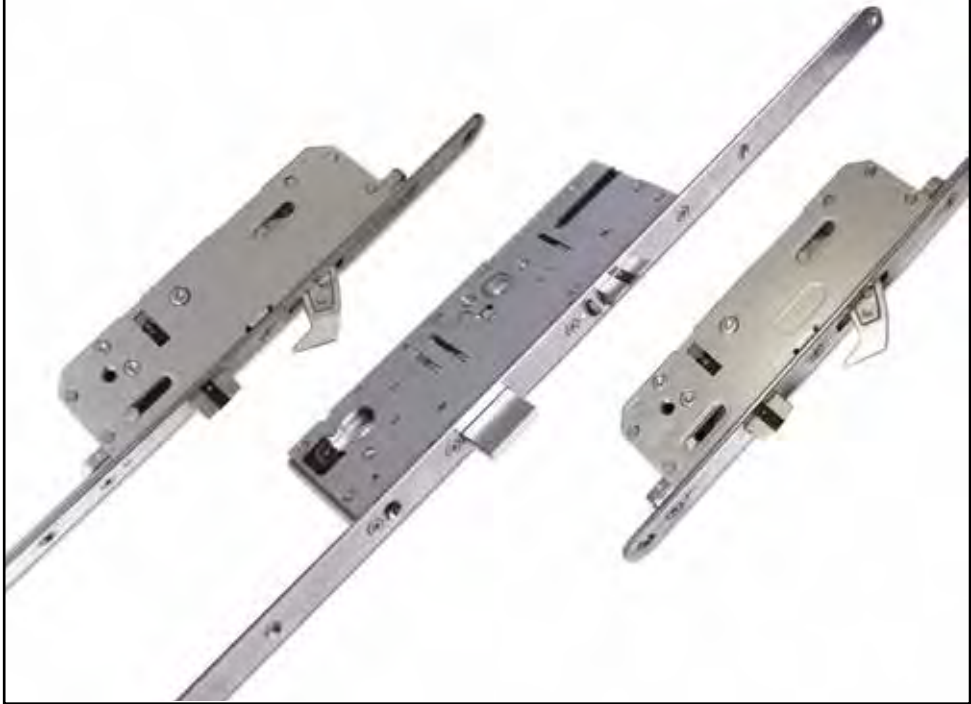
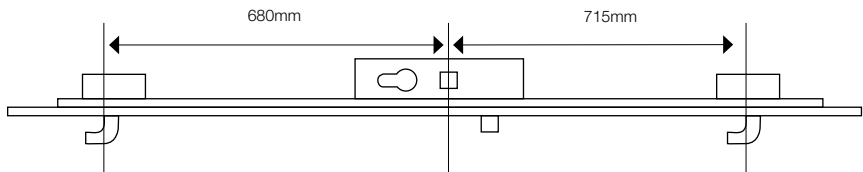

**ERA Homesafe**

2 Hook

PRODUCT CODE	BACKSET	PZ	FOLLOWERS/SPINDLE	FACEPLATE WIDTH
6945-604	45mm	92mm	Split follower	20mm

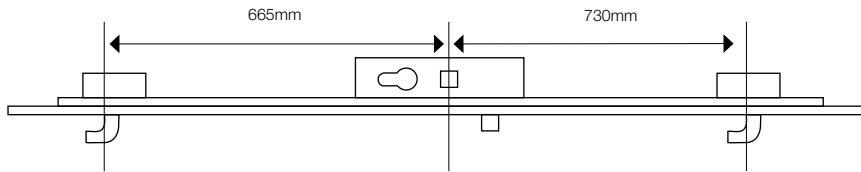

May have 604 stamped on the faceplate



ERA Saracen

2 Small Hook

PRODUCT CODE	BACKSET	PZ	FOLLOWERS/SPINDLE	FACEPLATE WIDTH
DLM4500006	45mm	92mm	Split follower	20mm

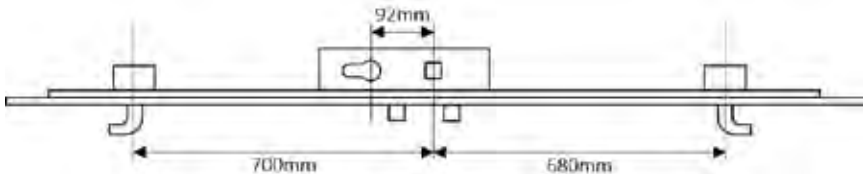

NOTES

Notes section with horizontal lines for writing.



ERA Saracen

2 Large Hook, 2 Roller

PRODUCT CODE	BACKSET	PZ	FOLLOWERS/SPINDLE	FACEPLATE WIDTH
SLH35	35mm	92mm	Split follower	16mm
SLH45	45mm	92mm	Split follower	16mm

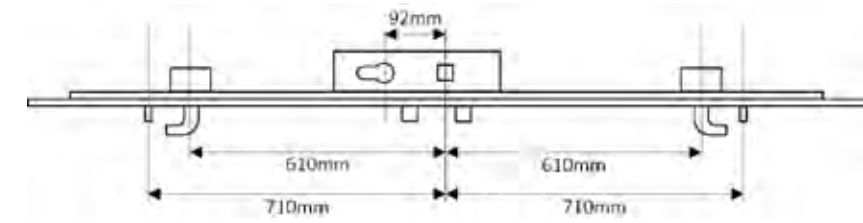

ERA Vectis

2 Hook, 2 Roller

PRODUCT CODE	BACKSET	PZ	FOLLOWERS/SPINDLE	FACEPLATE WIDTH
VECTIS35	35mm	92mm	Split follower	16mm
VECTIS45	45mm	92mm	Split follower	16mm

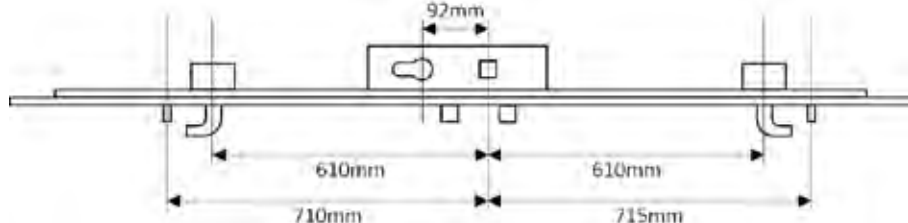

Supplied with 3 mortice type keys



Fix 2025

2 Hook

PRODUCT CODE	BACKSET	PZ	FOLLOWERS/SPINDLE	FACEPLATE WIDTH
FIX2025	50mm	105mm	Single	25mm

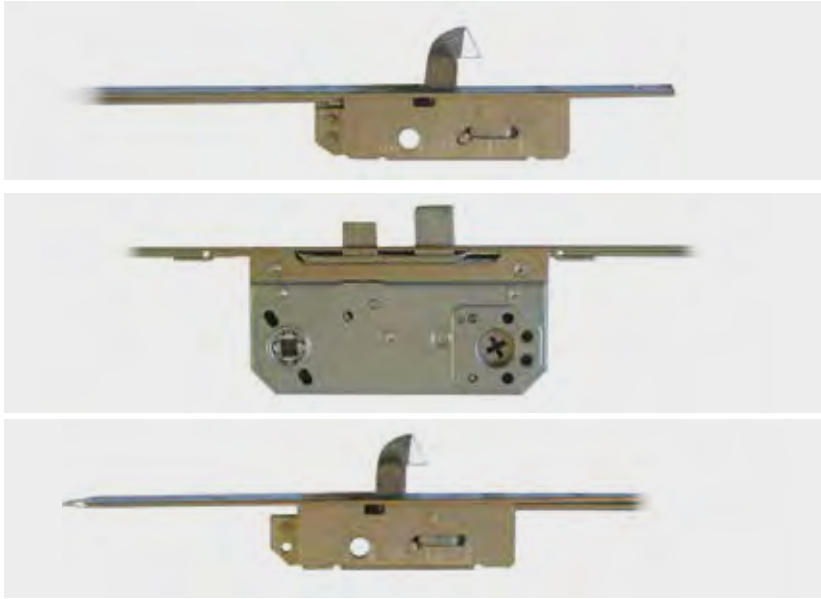
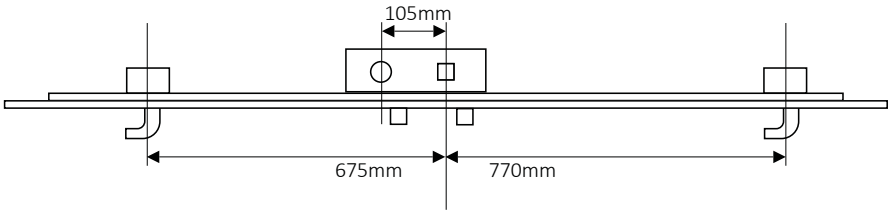

Fuhr

4 Hook

PRODUCT CODE	BACKSET	PZ	FOLLOWERS/SPINDLE	FACEPLATE WIDTH
856-4-35	35mm	92mm	Single	16mm

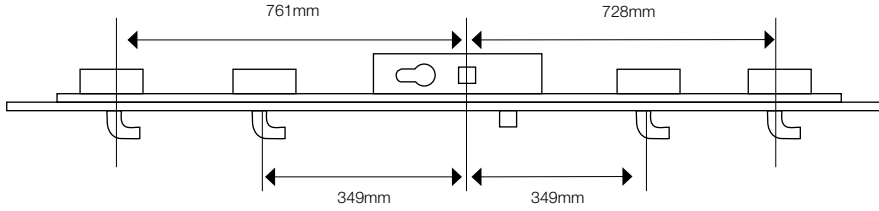



**Fuhr 856 Type 3**

2 Hook, 2 Roller

PRODUCT CODE	BACKSET	PZ	FOLLOWERS/SPINDLE	FACEPLATE WIDTH
856-3-25	25mm	92mm	Single	16mm
856-3-30	30mm	92mm	Single	16mm
856-3-35	35mm	92mm	Single	16mm
856-3-45	45mm	92mm	Single	16mm

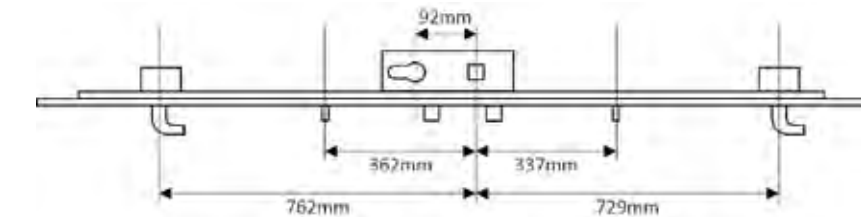
**Fuhr 856 Type 8**

2 Roundbolt, 2 Roller

PRODUCT CODE	BACKSET	PZ	FOLLOWERS/SPINDLE	FACEPLATE WIDTH
856-8-25	25mm	92mm	Single	16mm
856-8-30	30mm	92mm	Single	16mm
856-8-35	35mm	92mm	Single	16mm
856-8-45	45mm	92mm	Single	16mm

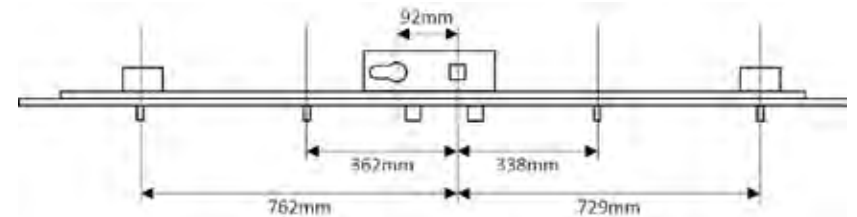



Fuhr

2 Hook, 2 Roller - fixed handle height - 960mm

PRODUCT CODE	BACKSET	PZ	FOLLOWERS/SPINDLE	FACEPLATE WIDTH
856-6-960	35mm	92mm	Single	16mm

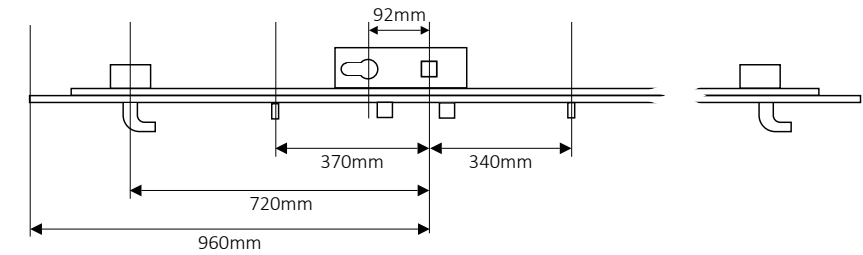

Fixed shootbolt to bottom of lock.  
Top extention available separately. Product Code: 856-EXT

Fuhr

2 Hook, 2 Roller - fixed handle height - 1020mm

PRODUCT CODE	BACKSET	PZ	FOLLOWERS/SPINDLE	FACEPLATE WIDTH
856-6-1020	35mm	92mm	Single	16mm

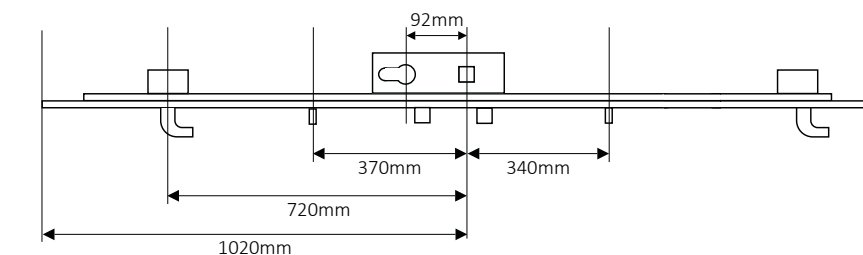

Fixed shootbolt to bottom of lock.  
Top extention available separately. Product Code: 856-EXT



## Fuhr

2 Hook, 2 Roller

PRODUCT CODE	BACKSET	PZ	FOLLOWERS/SPINDLE	FACEPLATE WIDTH
859-3-35	35mm	92mm	Split follower	16mm

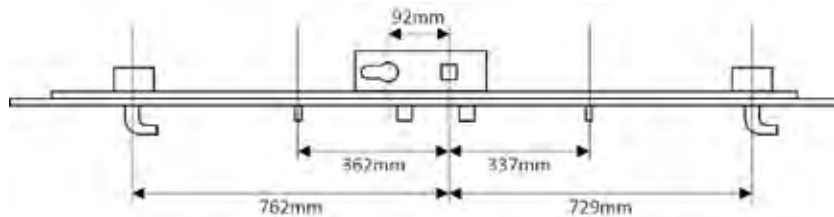

## Fullex

2 Deadbolt, 1 Hook

PRODUCT CODE	BACKSET	PZ	FOLLOWERS/SPINDLE	FACEPLATE WIDTH
SL16H	35mm	68mm	Split follower	16mm
SL45H	35mm	68mm	Split follower	20mm

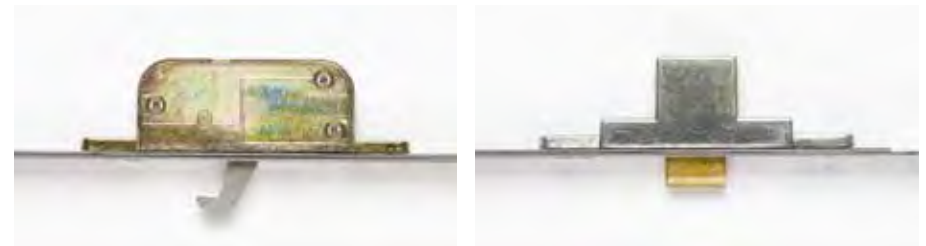
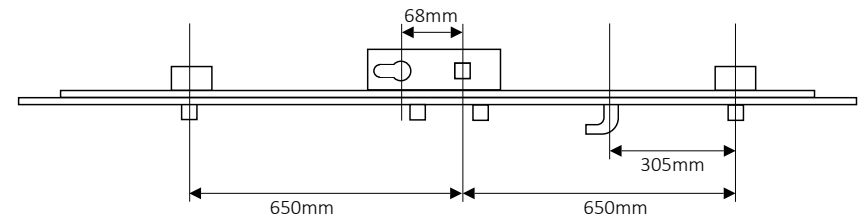



## Fullex

3 Deadbolt

PRODUCT CODE	BACKSET	PZ	FOLLOWERS/SPINDLE	FACEPLATE WIDTH
SL-16	35mm	68mm	Split Follower	16mm

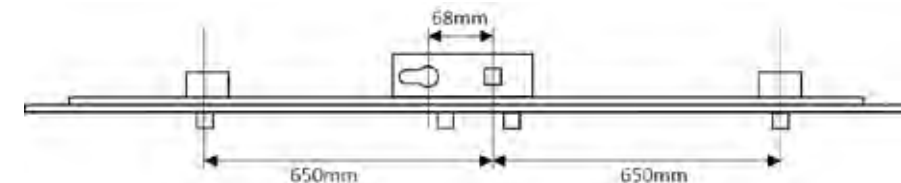

## Fullex

3 Deadbolt

PRODUCT CODE	BACKSET	PZ	FOLLOWERS/SPINDLE	FACEPLATE WIDTH
SL16-22F	35mm	68mm	Split Follower	22mm
SL16/45/22	45mm	68mm	Split Follower	22mm
SL16/55/22	55mm	68mm	Split Follower	22mm

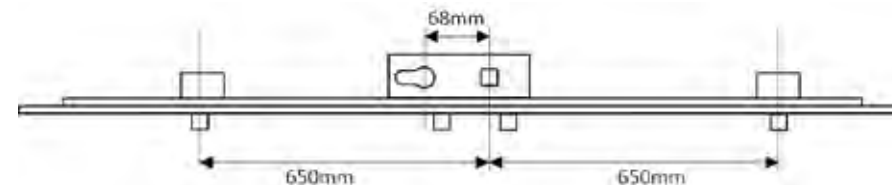



## Fullex Crimebeater

2 Hook, 1 Deadbolt

PRODUCT CODE	BACKSET	PZ	FOLLOWERS/SPINDLE	FACEPLATE WIDTH
CRB0030	35mm	92/62mm	Twin	45mm
CRB0031	45mm	92/62mm	Twin	45mm
CRB0032	55mm	92/62mm	Twin	45mm

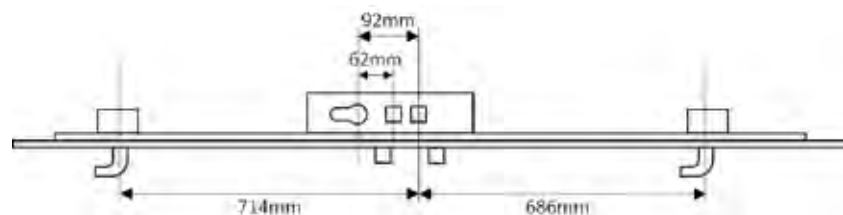

## Fullex Crimebeater

3 Deadbolt

PRODUCT CODE	BACKSET	PZ	FOLLOWERS/SPINDLE	FACEPLATE WIDTH
CRB0027	35mm	92/62mm	Twin	45mm
CRB0028	45mm	92/62mm	Twin	45mm
CRB0029	55mm	92/62mm	Twin	45mm

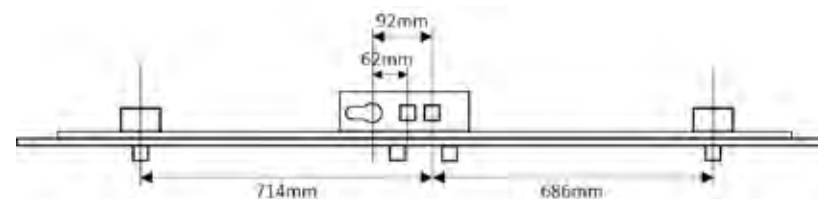



## Fullex Crimebeater

3 Deadbolt

PRODUCT CODE	BACKSET	PZ	FOLLOWERS/SPINDLE	FACEPLATE WIDTH
CRB0051	45mm	92/62mm	Twin	16mm

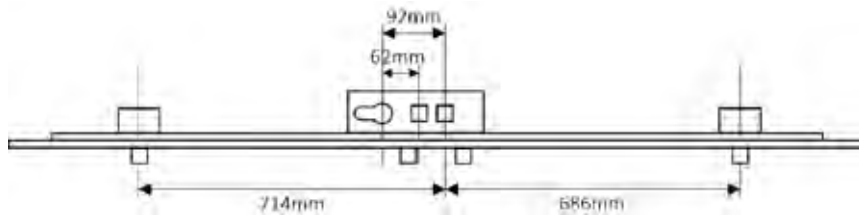

## Fullex Crimebeater

3 Deadbolt

PRODUCT CODE	BACKSET	PZ	FOLLOWERS/SPINDLE	FACEPLATE WIDTH
CRB0001	35mm	92/62mm	Twin	20mm
CRB0002	45mm	92/62mm	Twin	20mm
CRB0003	55mm	92/62mm	Twin	20mm

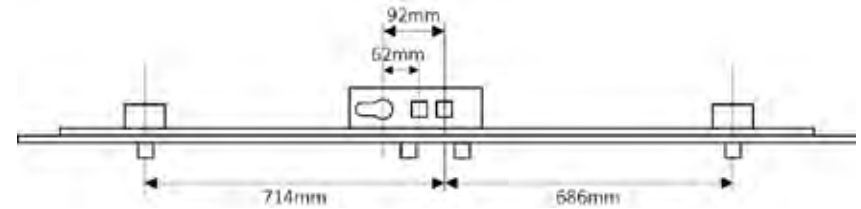



## Fullex Crimebeater

2 Hook

PRODUCT CODE	BACKSET	PZ	FOLLOWERS/SPINDLE	FACEPLATE WIDTH
CRB0021	35mm	92/62mm	Twin	16mm

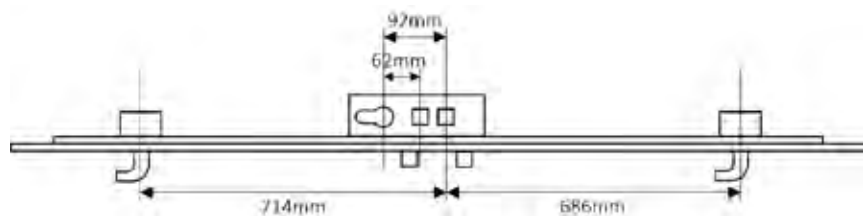

## Fullex Crimebeater

2 Hook

PRODUCT CODE	BACKSET	PZ	FOLLOWERS/SPINDLE	FACEPLATE WIDTH
CRB0004	35mm	92/62mm	Twin	20mm
CRB0005	45mm	92/62mm	Twin	20mm
CRB0006	55mm	92/62mm	Twin	20mm

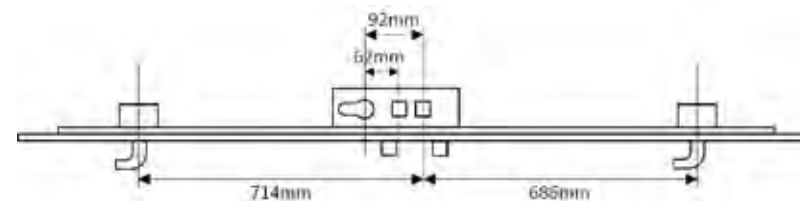



Fullex XL

3 Hook, 2 Pin, 2 Roller

PRODUCT CODE	BACKSET	PZ	FOLLOWERS/SPINDLE	FACEPLATE WIDTH
XL-3H2R	35mm	92mm	Single	16mm

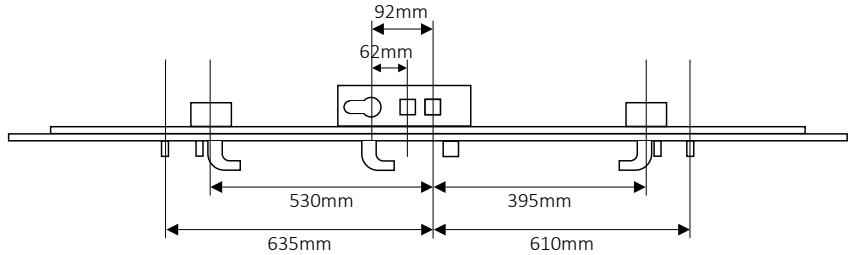

Fullex XL

3 Hook, 2 Pin, 4 Roller

PRODUCT CODE	BACKSET	PZ	FOLLOWERS/SPINDLE	FACEPLATE WIDTH
XL-3H4R-LONG	35mm	92mm	Single	16mm

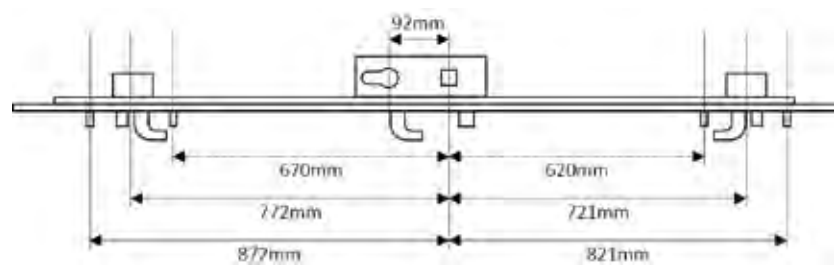



Fullex XL - Short Version

3 Hook, 2 Pin, 4 Roller

PRODUCT CODE	BACKSET	PZ	FOLLOWERS/SPINDLE	FACEPLATE WIDTH
XL-3H4R-SHT	35mm	92/62mm	Twin	16mm

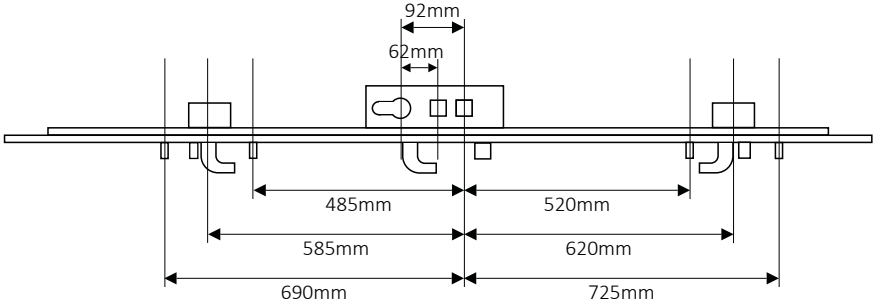

NOTES

Notes section with horizontal lines for writing.



GU

2 Hook, 2 Roller (inbound)

PRODUCT CODE	BACKSET	PZ	FOLLOWERS/SPINDLE	FACEPLATE WIDTH
GU-20501	35mm	92mm	Single	16mm

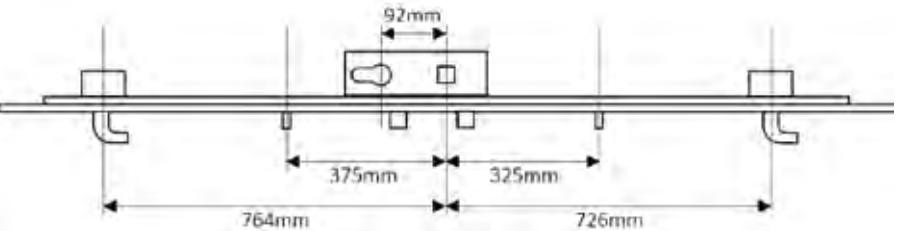

Will take shootbolts  
Older versions of this lock may have a different lockcase.

GU Secury Auto Lock

2 Deadbolts

PRODUCT CODE	BACKSET	PZ	FOLLOWERS/SPINDLE	FACEPLATE WIDTH
GU-SECURYAUTO	45mm	92mm	Split follower	20mm

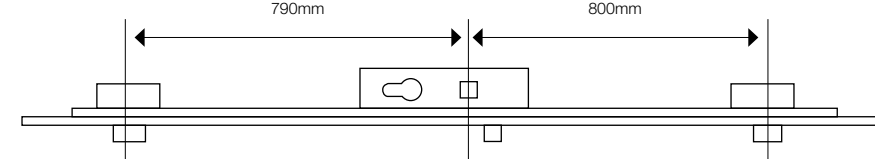

Top and bottom deadbolts fire when door is closed



**GU**

2 Hook, 2 Roller (outbound)

PRODUCT CODE	BACKSET	PZ	FOLLOWERS/SPINDLE	FACEPLATE WIDTH
GU-32602	35mm	92mm	Single	16mm

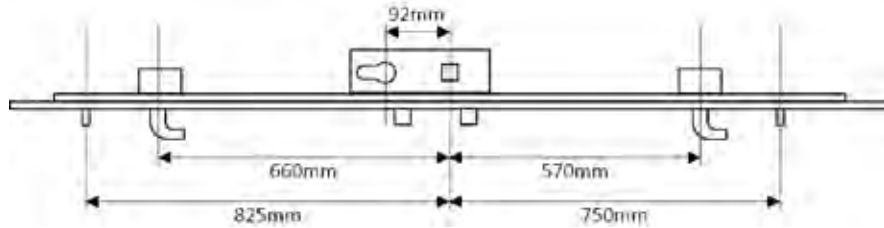

Will take shootbolts

Older versions of this lock may have a different lockcase

**GU**

2 Hook, 2 Roller (short)

PRODUCT CODE	BACKSET	PZ	FOLLOWERS/SPINDLE	FACEPLATE WIDTH
GU-32602-SHO	35mm	92mm	Single	16mm

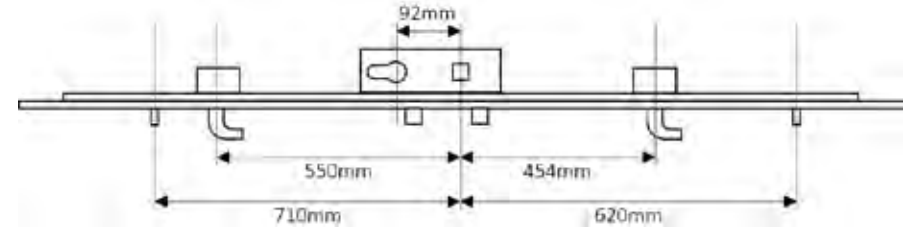

Will take shootbolts

Older versions of this lock may have a different lockcase



GU

2 Roller, 2 Mushroom

PRODUCT CODE	BACKSET	PZ	FOLLOWERS/SPINDLE	FACEPLATE WIDTH
GU-18354	28mm	92mm	Single	16mm
GU-18353	35mm	92mm	Single	16mm

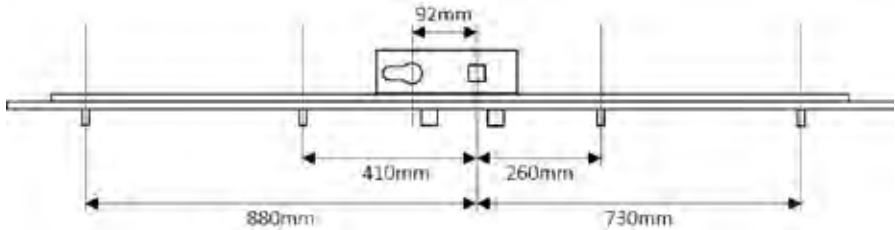

Will take shootbolts  
Older versions of this lock may have a different lockcase

GU

2 Roller

PRODUCT CODE	BACKSET	PZ	FOLLOWERS/SPINDLE	FACEPLATE WIDTH
GU-32686	35mm	92mm	Single	16mm

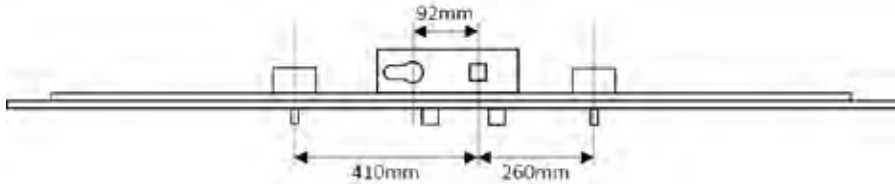

Will take shootbolts  
Older versions of this lock may have a different lockcase



**GU**

4 Roller

PRODUCT CODE	BACKSET	PZ	FOLLOWERS/SPINDLE	FACEPLATE WIDTH
GU-6-32581	28mm	92mm	Single	16mm
GU-6-32580	35mm	92mm	Single	16mm

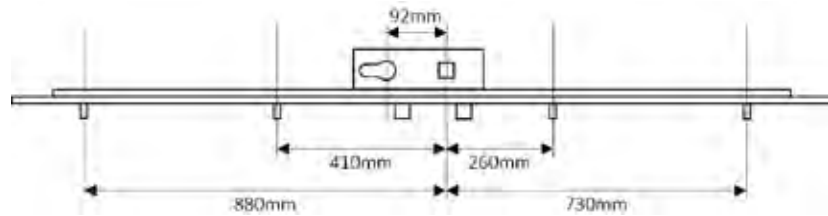
**Will take shootbolts**

Older versions of this lock may have a different lockcase

**GU**

4 Roller

PRODUCT CODE	BACKSET	PZ	FOLLOWERS/SPINDLE	FACEPLATE WIDTH
GU-32694	35mm	92mm	Split follower	16mm

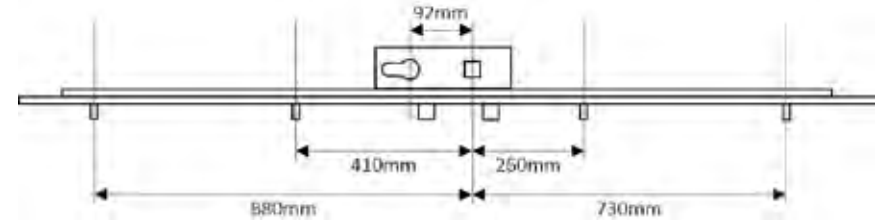
**Will take shootbolts**

Older versions of this lock may have a different lockcase



**GU Europa Mk 1**

3 Deadbolt

PRODUCT CODE	BACKSET	PZ	FOLLOWERS/SPINDLE	FACEPLATE WIDTH
<b>GU-16266</b>	28mm	92mm	Single	16mm
<b>GU-15326</b>	35mm	92mm	Single	16mm

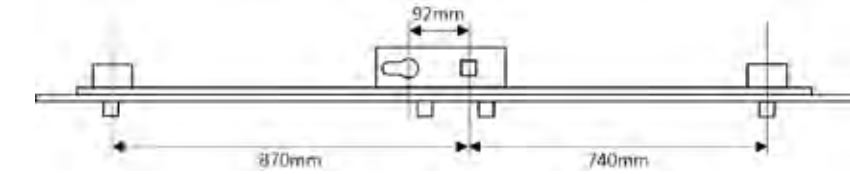

Older versions of this lock may have a different lockcase  
May need new deadbolt keeps as new version has thicker deadbolts

**GU Europa Mk 2**

3 Deadbolt

PRODUCT CODE	BACKSET	PZ	FOLLOWERS/SPINDLE	FACEPLATE WIDTH
<b>GU-18765</b>	28mm	92mm	Single	16mm
<b>GU-18769</b>	35mm	92mm	Single	16mm

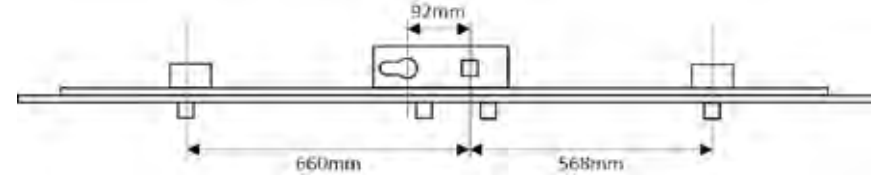

Will take shootbolts  
Older versions of this lock may have a different lockcase  
May need new deadbolt keeps as new version has thicker deadbolts



**GU Ferco**

4 Roller

PRODUCT CODE	BACKSET	PZ	FOLLOWERS/SPINDLE	FACEPLATE WIDTH
<b>G-13765-22-0</b>	28mm	70mm	Single	16mm
<b>G-13764-22-0</b>	35mm	70mm	Single	16mm

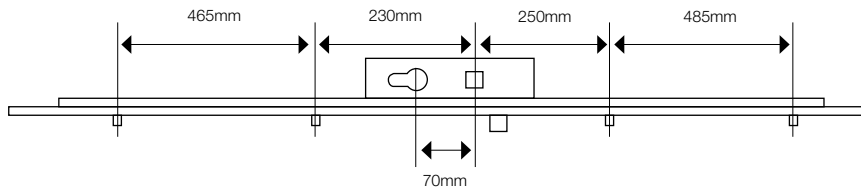
**GU Ferco Tripact**

2 Tongue

PRODUCT CODE	BACKSET	PZ	FOLLOWERS/SPINDLE	FACEPLATE WIDTH
<b>TRI40</b>	40mm	70mm	Split follower	20mm
<b>TRI50</b>	50mm	70mm	Split follower	20mm

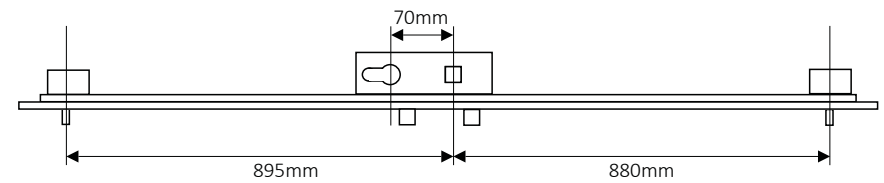



**GU Rhino**

2 Hook

PRODUCT CODE	BACKSET	PZ	FOLLOWERS/SPINDLE	FACEPLATE WIDTH
<b>GU-18347</b>	28mm	92mm	Single	16mm
<b>GU-18342</b>	35mm	92mm	Single	16mm

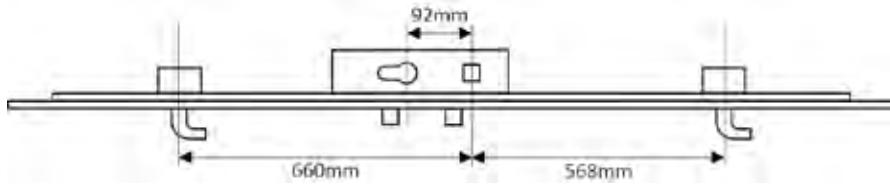
**Will take shootbolts****Split spindle version available: Call for more info****GU Tripact**

2 Tongue

PRODUCT CODE	BACKSET	PZ	FOLLOWERS/SPINDLE	FACEPLATE WIDTH
<b>GU-32480</b>	40mm	92mm	Split follower	16mm
<b>GU-32482</b>	45mm	92mm	Split follower	16mm

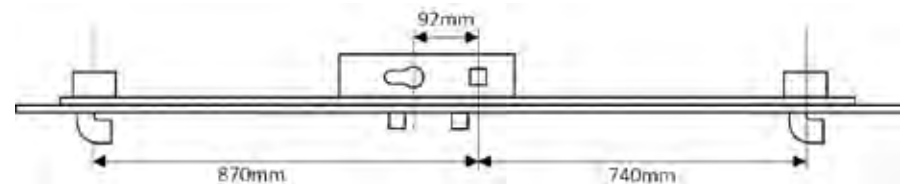



## Kenrick Excalibur

3 Hook, 2 Pin, 3 Roller

PRODUCT CODE	BACKSET	PZ	FOLLOWERS/SPINDLE	FACEPLATE WIDTH
KEN-DL	35mm	92/62mm	Twin	16mm

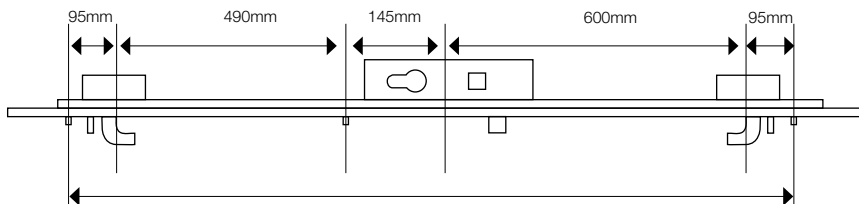

## KFV AS4050

4 Roller

PRODUCT CODE	BACKSET	PZ	FOLLOWERS/SPINDLE	FACEPLATE WIDTH
047320	25mm	92mm	Single	16mm
047325	28mm	92mm	Single	16mm
047335	30mm	92mm	Single	16mm
047340	35mm	92mm	Single	16mm
047330	40mm	92mm	Single	16mm
047345M	45mm	92mm	Single	16mm

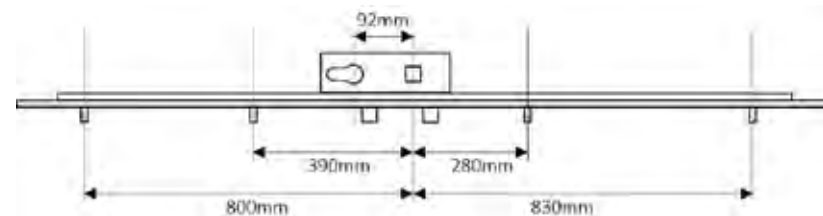



## KFV AS4350

2 Roundbolt

PRODUCT CODE	BACKSET	PZ	FOLLOWERS/SPINDLE	FACEPLATE WIDTH
047455M	35mm	92mm	Single	16mm
047460	40mm	92mm	Single	16mm
047465M	45mm	92mm	Single	16mm

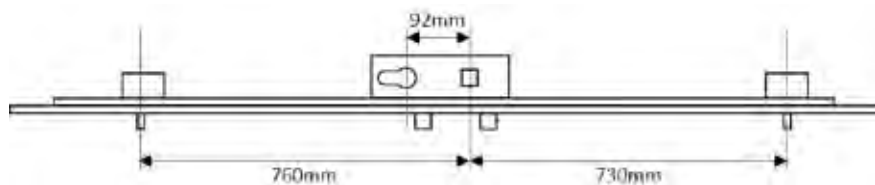

## KFV AS4921

2 Hook, 2 Roller

PRODUCT CODE	BACKSET	PZ	FOLLOWERS/SPINDLE	FACEPLATE WIDTH
047800M	28mm	92mm	Single	16mm
047808M	35mm	92mm	Single	16mm
047812M	45mm	92mm	Single	16mm

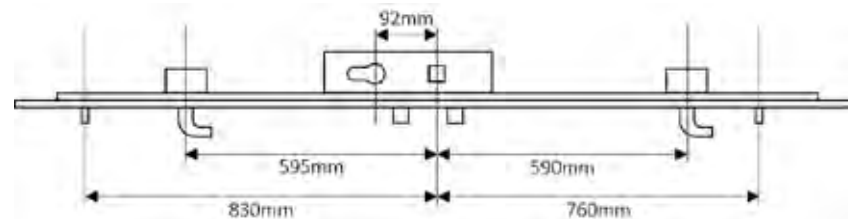



**KFV AS7370**

2 Roundbolt

PRODUCT CODE	BACKSET	PZ	FOLLOWERS/SPINDLE	FACEPLATE WIDTH
046205M	30mm	92mm	Single	16mm
046210M	35mm	92mm	Single	16mm
046220M	45mm	92mm	Single	16mm

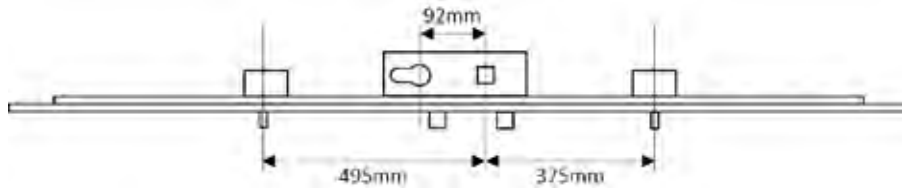

Will take shootbolts

**KFV AS7970**

2 Hook

PRODUCT CODE	BACKSET	PZ	FOLLOWERS/SPINDLE	FACEPLATE WIDTH
047842M	28mm	92mm	Single	16mm
047846M	35mm	92mm	Single	16mm
047850M	45mm	92mm	Single	16mm

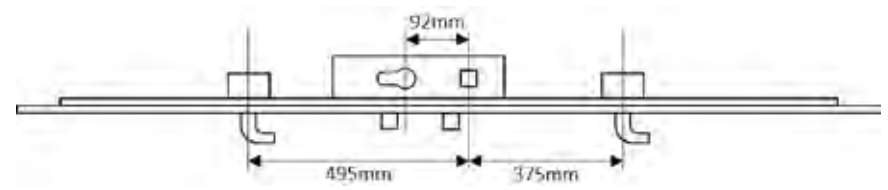

Will take shootbolts



# Lockmaster Composite

2 Hook

PRODUCT CODE	BACKSET	PZ	FOLLOWERS/SPINDLE	FACEPLATE WIDTH
LM-COMP-45	45mm	92/62mm	Twin	20mm

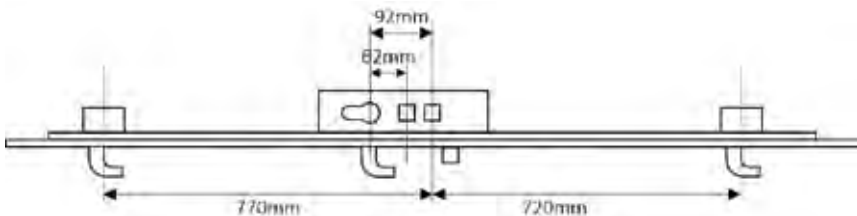

# Lockmaster Composite

2 Hook

PRODUCT CODE	BACKSET	PZ	FOLLOWERS/SPINDLE	FACEPLATE WIDTH
041249	45mm	92/62mm	Twin	45mm

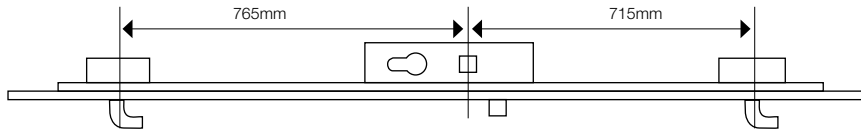



Lockmaster

2 Hook, 2 Pin, 4 Roller

PRODUCT CODE	BACKSET	PZ	FOLLOWERS/SPINDLE	FACEPLATE WIDTH
041123	35mm	92mm	Single	16mm

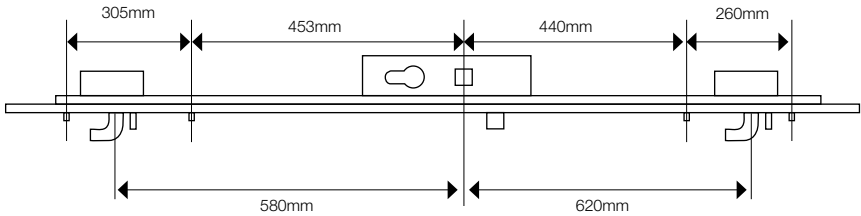

Will take shootbolts

Lockmaster

2 Hook, 2 Pin, 2 Roller

PRODUCT CODE	BACKSET	PZ	FOLLOWERS/SPINDLE	FACEPLATE WIDTH
041250	35mm	92mm	Single	16mm

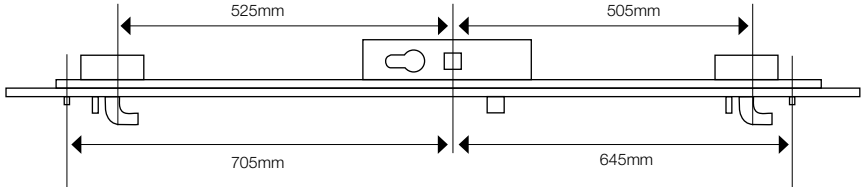

Will take shootbolts



Lockmaster/Mila Master

2 Hook, 2 Pin, 2 Roller

PRODUCT CODE	BACKSET	PZ	FOLLOWERS/SPINDLE	FACEPLATE WIDTH
041202	35mm	92mm	Single	16mm

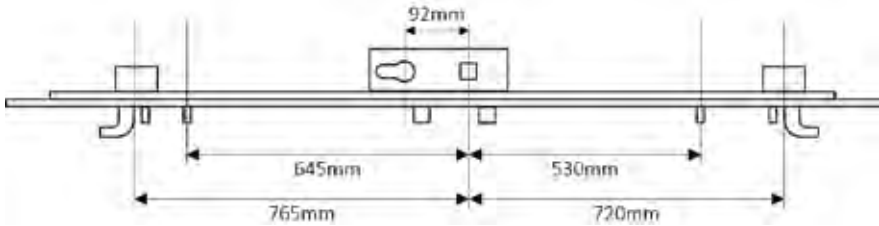

Twin spindle version available: Call for more info

Lockmaster/Mila Master

2 Hook, 2 Pin, 4 Roller

PRODUCT CODE	BACKSET	PZ	FOLLOWERS/SPINDLE	FACEPLATE WIDTH
041200	35mm	92mm	Single	16mm

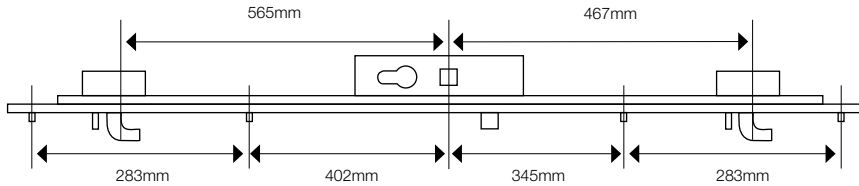

Twin spindle version available: Call for more info



# Lockmaster/Mila Master

2 Hook, 2 Pin, 2 Roller

PRODUCT CODE	BACKSET	PZ	FOLLOWERS/SPINDLE	FACEPLATE WIDTH
041222	35mm	92/62mm	Twin	16mm

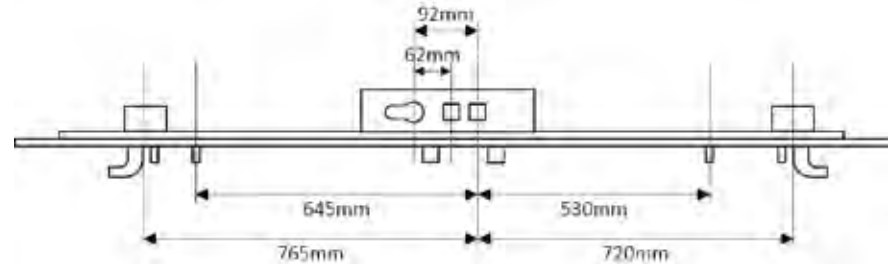

# Lockmaster/Mila Master

3 Deadbolt

PRODUCT CODE	BACKSET	PZ	FOLLOWERS/SPINDLE	FACEPLATE WIDTH
041228	35mm	92/62mm	Twin	16mm

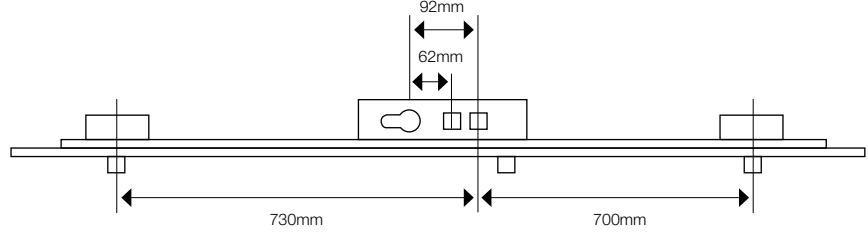



**Maco**

2 Hook, 2 Mushroom

PRODUCT CODE	BACKSET	PZ	FOLLOWERS/SPINDLE	FACEPLATE WIDTH
233050	28mm	92mm	Single	16mm
233051	35mm	92mm	Single	16mm
233053	45mm	92mm	Single	16mm

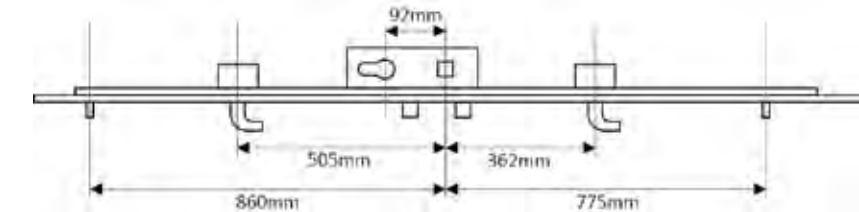

Will take shootbolts

**Maco Composite**

2 Hook

PRODUCT CODE	BACKSET	PZ	FOLLOWERS/SPINDLE	FACEPLATE WIDTH
242363	45mm	92mm	Split follower	20mm

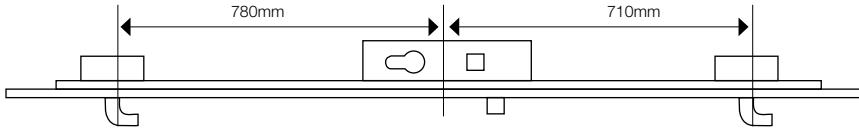

Will take shootbolts  
Will replace the discontinued Gridlock utilising part of the Gridlock face plate as a packer



Maco Composite

2 Hook, 2 Pin

PRODUCT CODE	BACKSET	PZ	FOLLOWERS/SPINDLE	FACEPLATE WIDTH
235253	45mm	92mm	Split follower	20mm

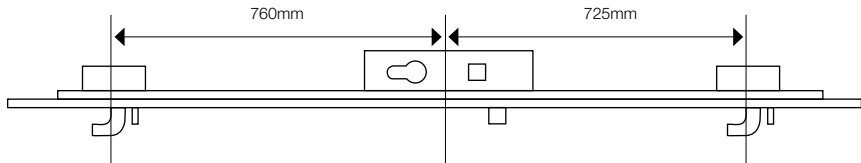

NOTES

Notes section with horizontal lines for writing.



**Maco**

2 Hook, 2 Roller

PRODUCT CODE	BACKSET	PZ	FOLLOWERS/SPINDLE	FACEPLATE WIDTH
242371	35mm	92mm	Twin	16mm

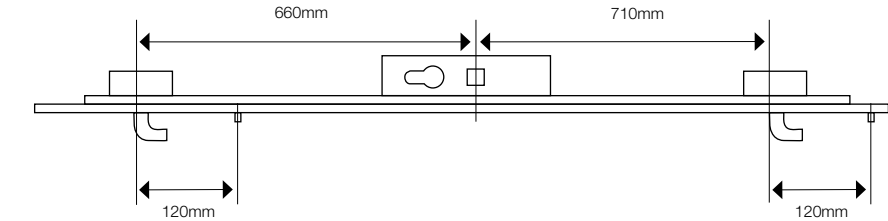

**Maco**

2 Hook, 4 Roller

PRODUCT CODE	BACKSET	PZ	FOLLOWERS/SPINDLE	FACEPLATE WIDTH
242391	35mm	92mm	Twin	16mm

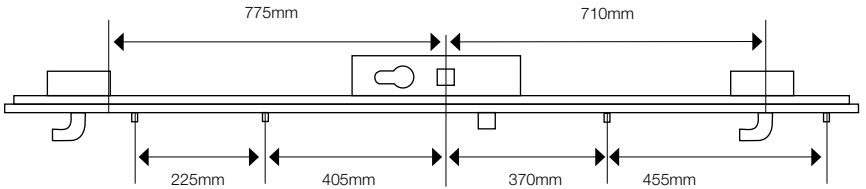



**Maco Tophat**

2 Hook, 2 Pin, 2 Roller

PRODUCT CODE	BACKSET	PZ	FOLLOWERS/SPINDLE	FACEPLATE WIDTH
243601	35mm	92mm	Twin	24mm

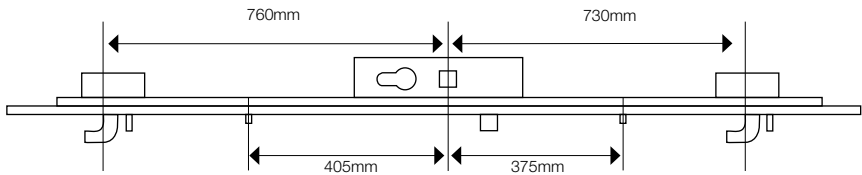

Fit on Sash UK doors

**Maco Tophat**

2 Hook, 2 Pin

PRODUCT CODE	BACKSET	PZ	FOLLOWERS/SPINDLE	FACEPLATE WIDTH
243631	35mm	92mm	Single	24mm

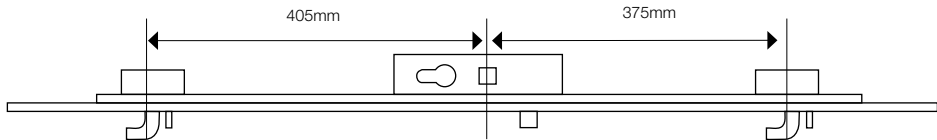

Will take shootbolts



Millenco 117

3 Hook, 2 Deadbolt

PRODUCT CODE	BACKSET	PZ	FOLLOWERS/SPINDLE	FACEPLATE WIDTH
MA5100WA	35mm	117/85mm	Twin	16mm

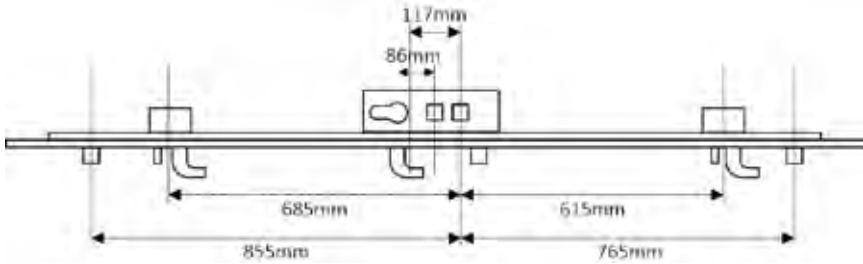

Millenco Mantis

3 Hook, 2 Roller

PRODUCT CODE	BACKSET	PZ	FOLLOWERS/SPINDLE	FACEPLATE WIDTH
MANTIS-3	35mm	92/62mm	Twin	16mm

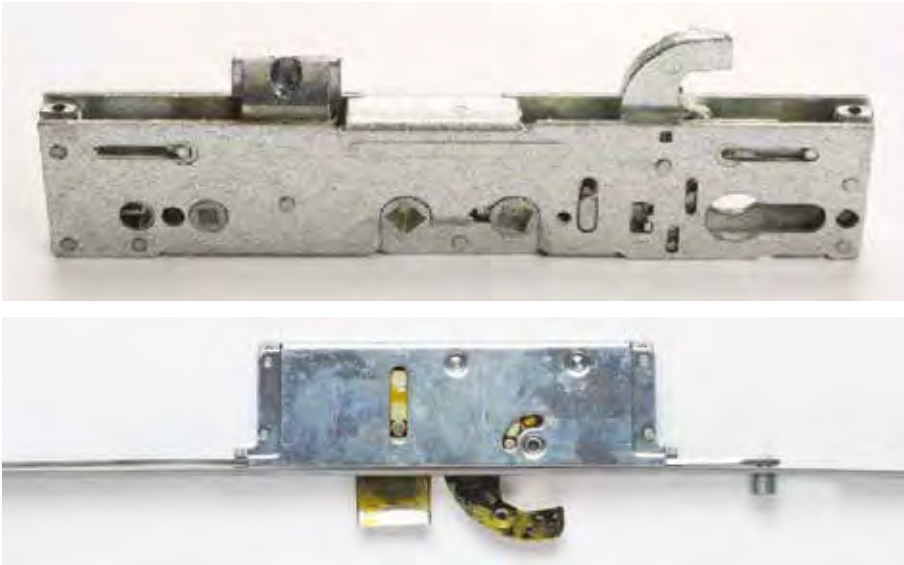
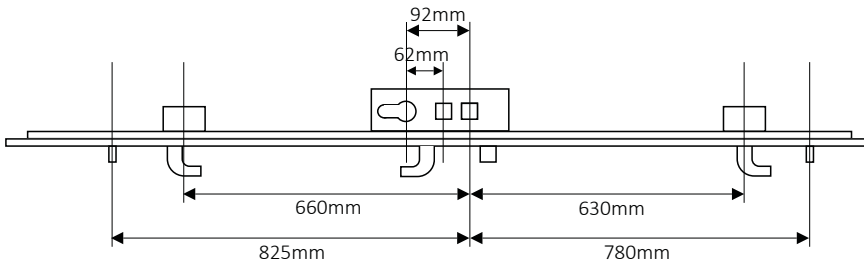



## Safeware

3 Hook, 4 Roller

PRODUCT CODE	BACKSET	PZ	FOLLOWERS/SPINDLE	FACEPLATE WIDTH
SAFEWARE	35mm	92/62mm	Twin	16mm

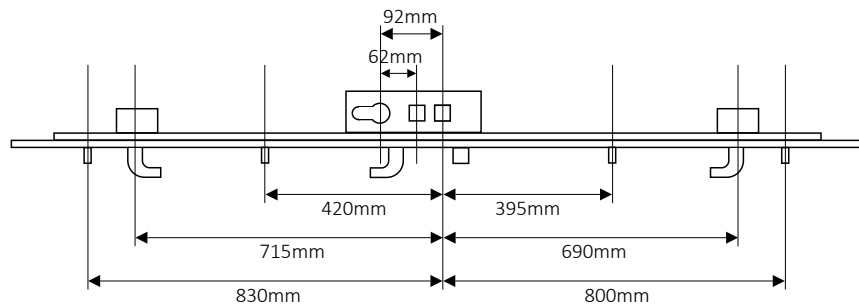

## Surelock

3 Hook, 2 Roller

PRODUCT CODE	BACKSET	PZ	FOLLOWERS/SPINDLE	FACEPLATE WIDTH
SURELOCK	35mm	92mm	Split follower	16mm

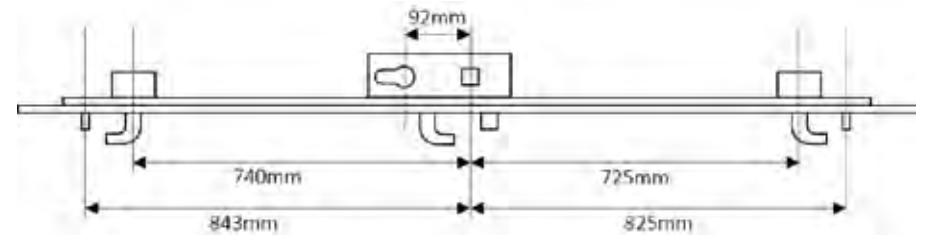



Ucem

3 Deadbolt

PRODUCT CODE	BACKSET	PZ	FOLLOWERS/SPINDLE	FACEPLATE WIDTH
UCEM3DB	50mm	85mm	Single	20mm

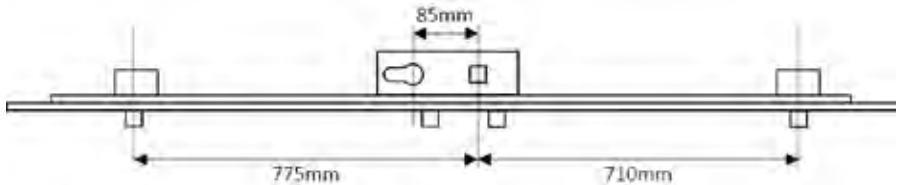

Warmcore Bifold Entrance Door Lock

3 Hook

PRODUCT CODE	WCORE-ENT-SHORT
	WCORE-ENT-LONG

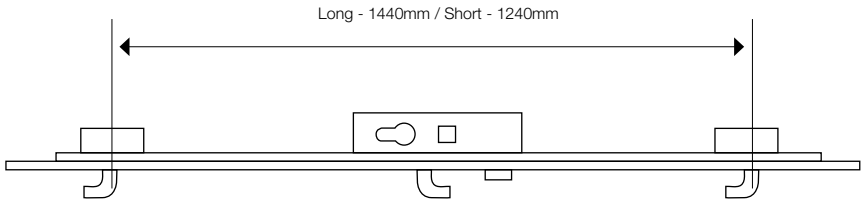



## Winkhaus

2 Hook

PRODUCT CODE	BACKSET	PZ	FOLLOWERS/SPINDLE	FACEPLATE WIDTH
1607830	28mm	92mm	Split follower	20mm
1504810	45mm	92mm	Split follower	20mm
1504273	55mm	92mm	Split follower	20mm

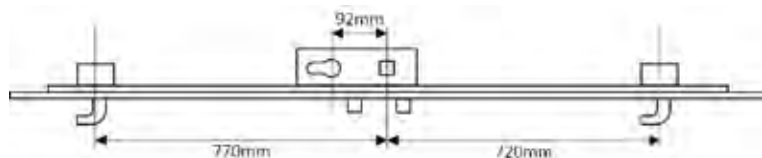

## Winkhaus

2 Hook

PRODUCT CODE	BACKSET	PZ	FOLLOWERS/SPINDLE	FACEPLATE WIDTH
1607600	28mm	92mm	Split follower	16mm
DB1300	35mm	92mm	Split follower	16mm
1504653	45mm	92mm	Split follower	16mm
1504430	55mm	92mm	Split follower	16mm

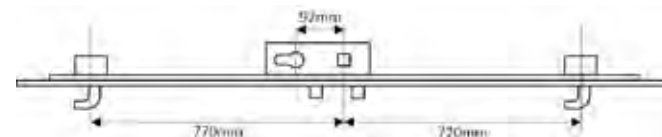

## Winkhaus Short Top Hook

2 Hook

PRODUCT CODE	BACKSET	PZ	FOLLOWERS/SPINDLE	FACEPLATE WIDTH
293061	45mm	92mm	Split follower	20mm

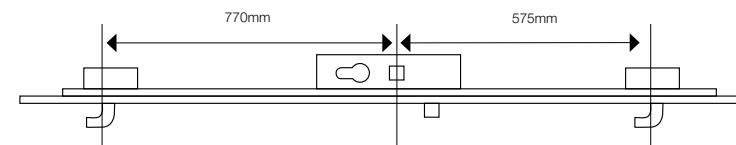



## Winkhaus

4 Hook

PRODUCT CODE	BACKSET	PZ	FOLLOWERS/SPINDLE	FACEPLATE WIDTH
1607610	28mm	92mm	Split follower	16mm
1504638	35mm	92mm	Split follower	16mm

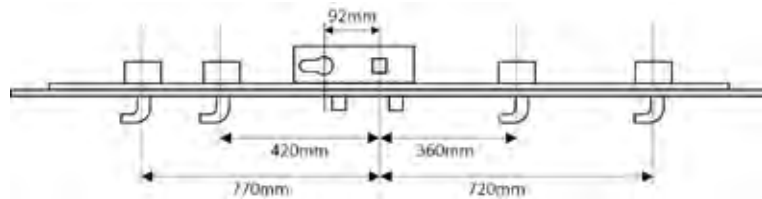

## Winkhaus AV2 Auto-Lock

2 Hook

PRODUCT CODE	BACKSET	HANDLE	PZ	FOLLOWERS/SPINDLE	FACEPLATE WIDTH
WINK-AV2-LH	35mm	Left Hand	92mm	Single	16mm
WINK-AV2-RH	35mm	Right Hand	92mm	Single	16mm
WINK-AV2-45LH	45mm	Left Hand	92mm	Single	20mm
WINK-AV2-45RH	45mm	Right Hand	92mm	Single	20mm
WINK-AV2-55LH	55mm	Left Hand	92mm	Single	20mm
WINK-AV2-55RH	55mm	Right Hand	92mm	Single	20mm
WINK-AV2-4516-LH	45mm	Left Hand	92mm	Single	16mm
WINK-AV2-4516-RH	45mm	Right Hand	92mm	Single	16mm

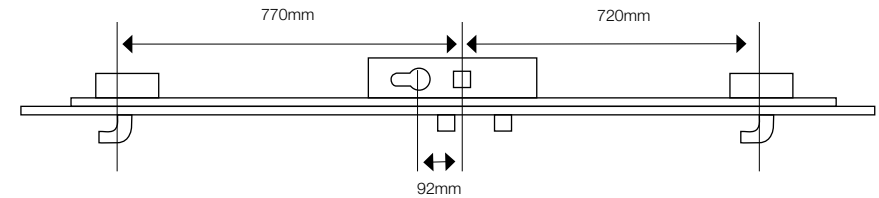



## Winkhaus Entryguard

2 Hook

PRODUCT CODE	BACKSET	PZ	FOLLOWERS/SPINDLE	FACEPLATE WIDTH
WINK-EG-2H35	35mm	92mm	Split follower	16mm

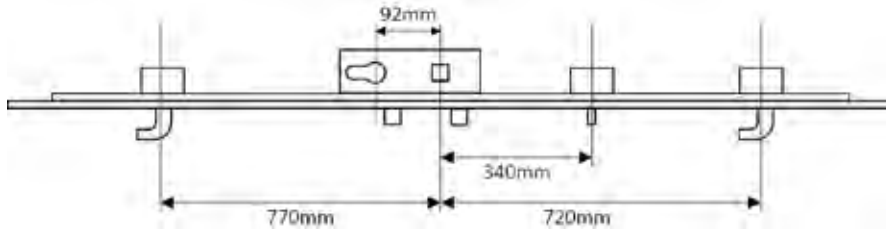

## Winkhaus Entryguard

3 Hook

PRODUCT CODE	BACKSET	PZ	FOLLOWERS/SPINDLE	FACEPLATE WIDTH
WINK-EG-3H35	35mm	92mm	Split follower	16mm

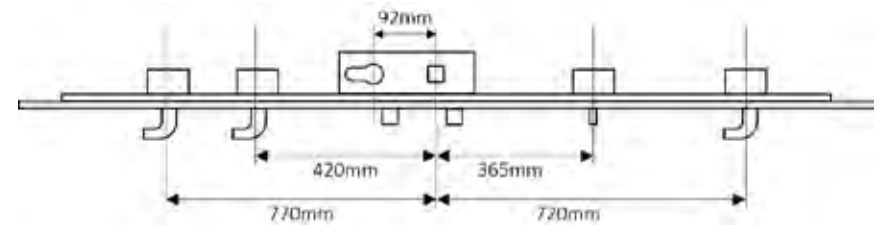



## Winkhaus Thunderbolt

2 Twin Deadbolt, 1 Single Deadbolt

PRODUCT CODE	BACKSET	HANDLE	PZ	FOLLOWERS/ SPINDLE	FACEPLATE WIDTH
WINK-TH-LH35	35mm	Left Hand	92mm	Split Follower	20mm
WINK-TH-RH35	35mm	Right Hand	92mm	Split Follower	20mm
WINK-TH-LH45	45mm	Left Hand	92mm	Split Follower	20mm
WINK-TH-RH45	45mm	Right Hand	92mm	Split Follower	20mm

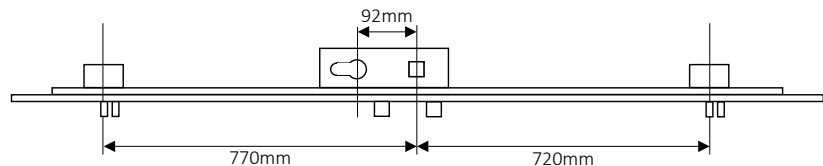

Will take shootbolts

## Winkhaus

2 Hook; French door lock - 1760mm fixed length

PRODUCT CODE	BACKSET	PZ	FOLLOWERS/SPINDLE	FACEPLATE WIDTH
DB1500	28mm	92mm	Split follower	16mm
DB1400	35mm	92mm	Split follower	16mm
DB1600	45mm	92mm	Split follower	16mm

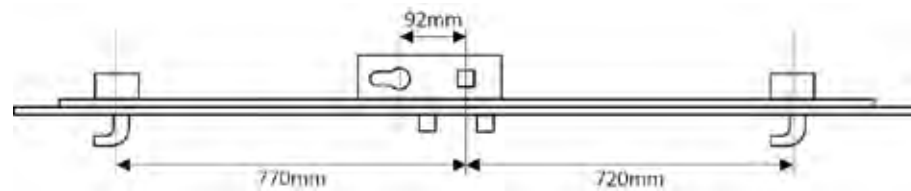

Will take shootbolts



Winkhaus

2 Hook; French door lock - 1660mm fixed length

PRODUCT CODE	BACKSET	PZ	FOLLOWERS/SPINDLE	FACEPLATE WIDTH
DB1401-SHT	35mm	92mm	Split follower	16mm

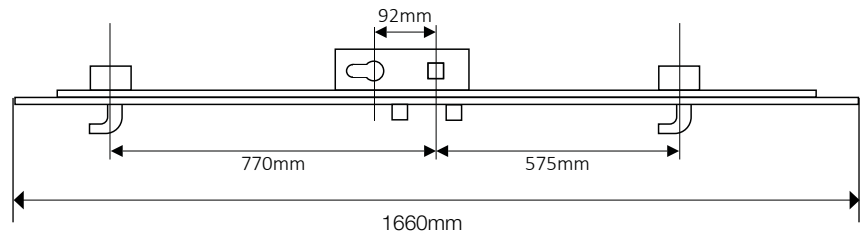

Will take shootbolts

Winkhaus

4 Hook; French door lock

PRODUCT CODE	BACKSET	PZ	FOLLOWERS/SPINDLE	FACEPLATE WIDTH
DB1700	28mm	92mm	Split follower	16mm
1605960	35mm	92mm	Split follower	16mm
DB1800	45mm	92mm	Split follower	16mm

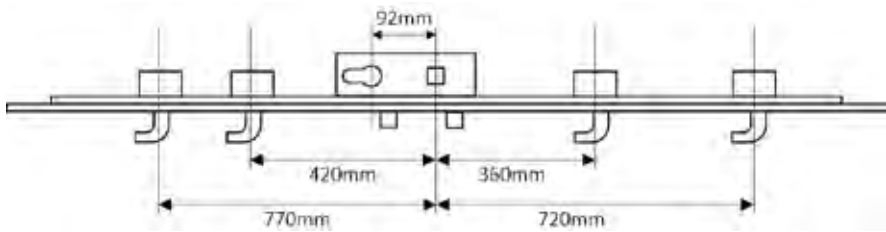

Will take shootbolts



## Winkhaus Scorpion

3 Hook, 2 Roller

PRODUCT CODE	BACKSET	PZ	FOLLOWERS/SPINDLE	FACEPLATE WIDTH
W-SCORPION	35mm	92mm	Split follower	16mm

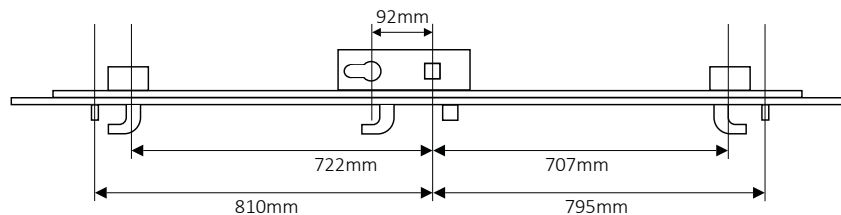

Will take shootbolts

## Winkhaus U Track Bi-fold Lock

PRODUCT CODE	BACKSET	PZ	FOLLOWERS/SPINDLE	FACEPLATE WIDTH
WINK-U28/RH	28mm	92mm	Single	24mm
WINK-U28/LH	28mm	92mm	Single	24mm

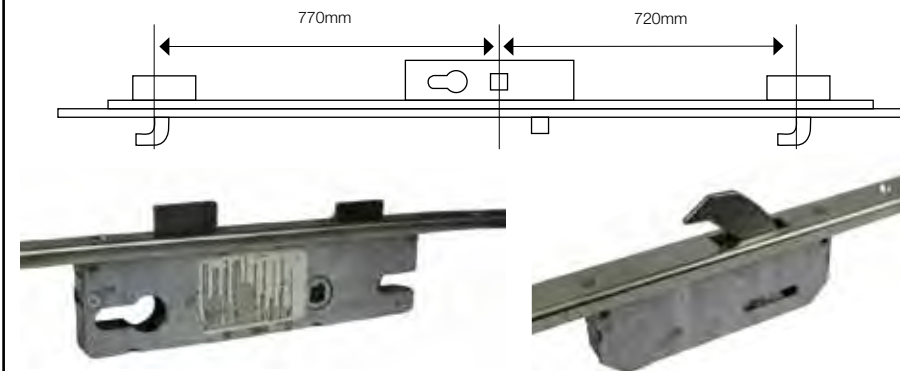

## Winkhaus U Track Bi-fold Lock - Short Version

PRODUCT CODE	BACKSET	PZ	FOLLOWERS/SPINDLE	FACEPLATE WIDTH
WINK-U28SH/RH	28mm	92mm	Single	24mm
WINK-U28SH/LH	28mm	92mm	Single	24mm

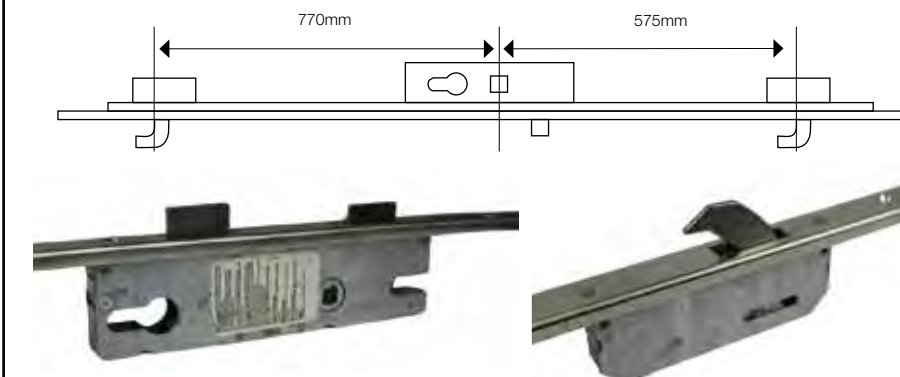



## Yale YS170

Slave lock

PRODUCT CODE	BACKSET	PZ	FOLLOWERS/SPINDLE	FACEPLATE WIDTH
YALE-SLAVE	35mm	92mm	Single	16mm



## GU

Slave lock

PRODUCT CODE	BACKSET	PZ	FOLLOWERS/SPINDLE	FACEPLATE WIDTH
GU-32571	28mm	92mm	Single	16mm
GU-32570	35mm	92mm	Single	16mm



- Lever operated Slave lock for French doors
- Will take shoot bolts top & bottom.

## Millenco 117

Slave lock

PRODUCT CODE	BACKSET	PZ	FOLLOWERS/SPINDLE	FACEPLATE WIDTH
MA-SLAVE-116	35mm	117mm	Single	16mm



- Lever operated Slave lock for French doors
- Will take shoot bolts top & bottom.

## Winkhaus

Slave lock: 1760mm

PRODUCT CODE	BACKSET	PZ	FOLLOWERS/SPINDLE	FACEPLATE WIDTH
DB1405	35mm	92mm	Single	16mm

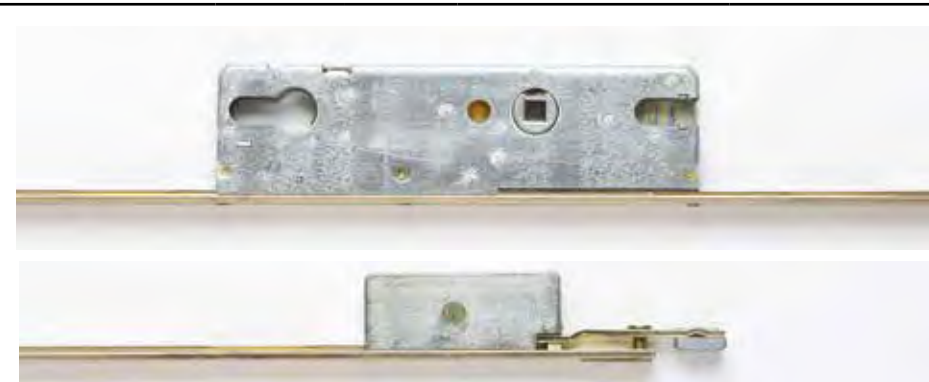

- Lever operated Slave lock for French doors
- Complements DB1400



## GU Concealed Slave Door Lever

Salve Door Lever

**PRODUCT CODE**

**GU-6.24977**



## SI Concealed Slave Door Lever

Salve Door Lever

**PRODUCT CODE**

**SI-LEVER**



## Fuhr Concealed Slave Door Lever

Salve Door Lever

**PRODUCT CODE**

**FUHR-LEVER**



## Roto Concealed Slave Door Lever

Salve Door Lever

**PRODUCT CODE**

**R-SL**

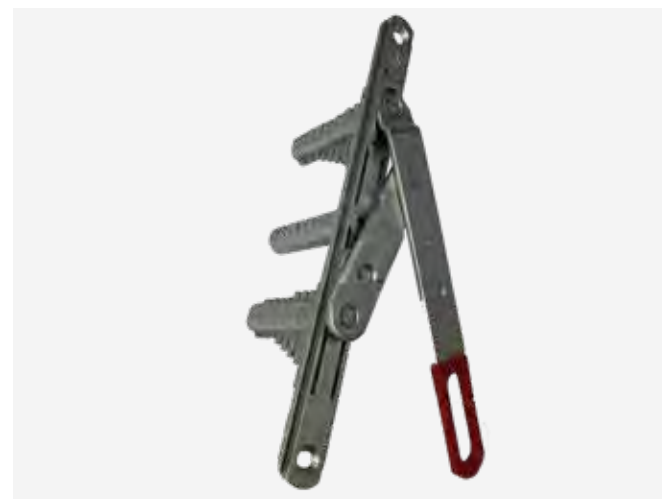



## Repair Lock Kit

PRODUCT CODE	BACKSET	FACEPLATE WIDTH
EF-REP-25	25mm	16mm
EF-REP-30	30mm	16mm
EF-REP-45	45mm	16mm



- Universal repair Lock kit for UPVC doors
- Interchangeable central & extension sections
- Sold as a full kit: Centre & Extensions

## Yale Doormaster Professional

### Multipoint Repair Lock

PRODUCT CODE	BACKSET	FACEPLATE WIDTH
YDM-TMB16-35	35mm	16mm
YDM-TMB16-45	45mm	16mm



- Lever operated repair lock for Timber doors.
- 3 Hook, no rollers
- Designed for installation by Professionals
- Designed & tested to Police Approved
- Standard 'Security by Design' & PAS 24 door set capable

## Yale Doormaster Professional

### Universal Repair Lock

PRODUCT CODE	BACKSET	FACEPLATE WIDTH
YDM-PRO-TMBR	45mm	20mm



- Lever operated repair lock for Timber doors.
- 3 Hook, no rollers
- Designed for installation by Professionals
- Designed & tested to Police Approved
- Standard 'Security by Design' & PAS 24 door set capable

## Yale Doormaster Universal

### Universal Repair Lock

PRODUCT CODE	BACKSET	FACEPLATE WIDTH
YDM-UNI-35	35mm	16mm



- Lever operated repair lock for UPVC doors
- Kit Contains:
  - 2 Rollers
  - 2 Mushrooms
  - 1 Hook
  - 1 Piece keep



## Gearbox Kit in Case

11 of the most popular Door Lock Gearboxes

**PRODUCT CODE:**

**YDM-GB-KIT**



### Contains:

GU-OLD-30, GU-OLD-35, LM-CASE-35, LM-CASE-35/S, LM-CASE-45, SG35, SG45, FUHR-LC-35BS, YALELOCKCASE, MACO-OLD35

## Overnight Lock

Repeat use Emergency Lockcases

**PRODUCT CODE**

**BACKSET**

**FACEPLATE WIDTH**

**YDM-ON-35PVC**

35mm

16mm

**YDM-ON-45PVC**

45mm

16mm

**YDM-ON-45TIM**

45mm

20mm



- Universal lockcases to temporarily secure a door
- UPVC & Timber door compatible

## Yale Professional

Multipoint Repair Lock

**PRODUCT CODE**

**BACKSET**

**FACEPLATE WIDTH**

**YDM-PRO-35**

35mm

16mm

**YDM-PRO-45**

45mm

16mm



- Lever operated split spindle repair lock for UPVC doors.
- 3 Hook, 2 rollers
- Complete Kit including Keeps & Screws



## ABT Lockcase

PRODUCT CODE	BACKSET	PZ
ABTLOCKCASE	33mm	N/A



- Faceplate Length: 220mm
- Lockcase Length: 155mm
- Spindle length: 85mm/48mm
- Faceplate Width: 22mm
- Shootbolt extensions connect top & bottom, however these are now discontinued.

## Alpro Lockcase

Euro Cylinder Case with Dead Latch

PRODUCT CODE	BACKSET	PZ
5245702	24.6mm	N/A
5245704	28.6mm	N/A



- Faceplate Length: 173mm
- Lockcase Length: 148mm
- Faceplate Width: 24mm
- Often used as a replacement for the Adams Rite version.
- Flat & Radius faceplate available

## Alpro Lockcase

Screw in Case with Hook

PRODUCT CODE	BACKSET	PZ
5218205	22mm	N/A
5245706	24.6mm	N/A
5245707	28mm	N/A
5245708	38mm	N/A



- Lockcase Length: 151mm
- Faceplate Width: 12mm
- Backset measured with faceplate included
- Flat & Radius faceplate available

## Era Scaracen Lockcase

Latch & Deadbolt Lockcase

PRODUCT CODE	BACKSET	PZ
SG35	35mm	92mm
SG45	45mm	92mm



- Will also suit some Surelock multipoint locks

## Alpro Lockcase

Euro Cylinder case with Hook

PRODUCT CODE	BACKSET	PZ
5222052	25mm	N/A
5222030	30mm	N/A



- Faceplate Length: 173mm
- Lockcase Length: 148mm
- Faceplate Width: 24mm
- Often used as a replacement for the Adams Rite version.
- Flat & Radius faceplate available

## Alpro Lockcase

Screw in Case with Dead Latch

PRODUCT CODE	BACKSET	PZ
5245102	24.6mm	N/A
5245104	28.6mm	N/A



- Lockcase Length: 151mm
- Faceplate Width: 12mm
- Backset measured with faceplate included
- Flat & Radius faceplate available

## Era Saracen Lockcase

Latch & Hook Lockcase

PRODUCT CODE	BACKSET	PZ
SG35H	35mm	92mm



- Will also suit some Surelock multipoint locks

## Era Vectis Lockcase

Latch & Deadbolt Lockcase

PRODUCT CODE	BACKSET	PZ
VECTIS35GB	35mm	92mm
VECTIS45GB	45mm	92mm



- Three 5 lever keys includes
- Requires the Vectis handle or Vectis handle inserts



## Era Vectis Lockcase

Latch & Hook Lockcase

PRODUCT CODE	BACKSET	PZ
VECTIS35HC	35mm	92mm



- Three 5 lever keys includes
- Requires the Vectis handle or Vectis handle inserts
- Can be used to upgrade most Era & Saracen Multipoint Locks

## Deadlock Case

Euro Profile Lockcase

PRODUCT CODE	BACKSET	PZ
EURO-DL-63	63mm	N/A
EURO-DL-75	75mm	N/A



- Suitable for use on Timber doors
- Will accept all standard Euro Cylinders

## Fix Yale Asgard Lockcase

Latch & Hook Lockcase

PRODUCT CODE	BACKSET	PZ
FIX-LC	35mm	92/62mm
ASGARD-L\IC-4	45mm	92/62mm



## Fuhr Lockcase

Latch & Deadbolt Lockcase

PRODUCT CODE	BACKSET	PZ
FUHR-LC-30BS	30mm	92mm
FUHR-LC-35BS	35mm	92mm



## Sashlock Case

Euro Profile Lockcase

PRODUCT CODE	BACKSET	PZ
EURO-SL-63	63mm	N/A
EURO-SL-75	75mm	N/A



- Suitable for use on Timber doors
- Will accept all standard Euro Cylinders

## FEB Lockcase

Swing Bolt with Latch

PRODUCT CODE	BACKSET	PZ
FEB	38mm	92mm



- For aluminium doors

## Fullex Crimebeater Lockcase

Latch & Deadbolt Lockcase

PRODUCT CODE	BACKSET	PZ
CRBCENT001	35mm	92/62mm
CRBCENT003	45mm	92/62mm
CRBCENT004	55mm	92/62mm



- Twin spindle

## Fullex Lockcase

Latch & Deadbolt Lockcase

PRODUCT CODE	BACKSET	PZ
FULLS	35mm	68mm
FULLS45	45mm	68mm
FULLS55	55mm	68mm



- Split follower lockcase



## Fullex Type A Lockcase

Latch & Deadbolt Lockcase

PRODUCT CODE	BACKSET	PZ
FULLCH	35mm	68mm



- Split follower lockcase
- Lockcase specifically designed for use with wide faceplate locks
- Lockcase Width: 20mm

## Fullex XL Lockcase

Latch & Hook Lockcase

PRODUCT CODE	BACKSET	PZ
XL-LOCKCASE3	35mm	92mm
XL-LOCKCASE4	45mm	92mm



## Kenrick Lockcase

Latch & Hook Lockcase

PRODUCT CODE	BACKSET	PZ
KEN-LC-35	35mm	92mm



## Lockmaster Lockcase

Latch & Hook Lockcase

PRODUCT CODE	BACKSET	PZ
LM-HOOK-35	35mm	92mm



- Key operated lockcase
- Lockcase Length: 245mm

## Gridlock Lockcase

Latch & Deadbolt Lockcase

PRODUCT CODE	BACKSET	PZ
GRID-CASE	45mm	92/62mm



## GU Lockcase

Old style Latch & Deadbolt Lockcase

PRODUCT CODE	BACKSET	PZ
GU-OLD-30	30mm	92mm
GU-OLDCASE35	35mm	92mm



## Lockmaster/Mila Master Lockcase

Latch & Deadbolt Lockcase

PRODUCT CODE	BACKSET	PZ
LM-CASE-35	35mm	92mm
LM-CASE-35/S	35mm	92/62mm
LM-CASE-45	45mm	92mm



## Maco Lockcase

Latch & Deadbolt Lockcase

PRODUCT CODE	BACKSET	PZ
MACO-OLD28	28mm	92mm
MACO-OLD35	35mm	92mm





## Maco CTS Lockcase

Latch & Deadbolt Lockcase

PRODUCT CODE	BACKSET	PZ
MACO-CTS-35	35mm	92mm
MACO-CTS-45	45mm	92mm



## Maco Version 4 Lockcase

Latch & Deadbolt Lockcase

PRODUCT CODE	BACKSET	PZ
MACO-MK4GB	35mm	92mm



## Mila Lockcase

Latch & Deadbolt Lockcase

PRODUCT CODE	BACKSET	PZ
047201	35mm	92/70mm



- Please note this will not suit the Mila Master lock mechanism

## Technal Lockcase

Latch & Deadbolt Lockcase

PRODUCT CODE	BACKSET	PZ
TECHNAL35	35mm	92mm



- Key operated deadlock
- Case Length: 240mm
- Faceplate Length: 310mm
- Designed to take shootbolt extensions
- Particularly suited to Aluminium doors

## Mila Lockcase

Latch Only Lockcase

PRODUCT CODE	BACKSET	PZ
ZZ25	25mm	92mm
ZZ28	28mm	92mm



- Please note this will not suit the Mila Master lock mechanism

## Mila Lockcase

Latch & Deadbolt Lockcase

PRODUCT CODE	BACKSET	PZ
ZZ9995	35mm	92mm



- Please note this will not suit the Mila Master lock mechanism

## Union Lockcase

Double Throw Lockcase

PRODUCT CODE	BACKSET	PZ
L22172	37mm	48mm



- Takes Euro Cylinder locks
- Faceplate Length: 167mm
- Faceplate Width: 20mm
- Lockcase Size: 116mm x 52mm

## Union Everest Lockcase

Double Throw Lockcase

PRODUCT CODE	BACKSET	PZ
LSS174S	38mm	48mm



- Takes Euro Cylinder locks
- Faceplate Length: 210mm
- Faceplate Width: 28mm
- Lockcase Size: 155mm x 68mm



## Union Lockcase

Euro Cylinder Narrow Lockcase

PRODUCT CODE	BACKSET	PZ
L2224S	30mm	48mm



- Takes Euro Cylinder locks
- Faceplate Length: 150mm
- Faceplate Width: 22mm
- Lockcase Size: 108mm x 43mm (not including shootbolt connector)

## Union Lockcase

Single Throw Lockcase

PRODUCT CODE	BACKSET	PZ
L22180	30mm	48mm



- Takes Euro Cylinder locks
- Faceplate Length: 223mm
- Faceplate Width: 25mm
- Lockcase Size: 124mm x 50mm (not including shootbolt connector)

## Union Lockcase

Oval Cylinder Narrow Lockcase

PRODUCT CODE	BACKSET	PZ
L2214S	30mm	48mm



- Takes Oval Cylinder locks
- Faceplate Length: 150mm
- Faceplate Width: 22mm
- Lockcase Size: 108mm x 43mm

## Winkhaus Lockcase

Latch & Deadbolt Lockcase

PRODUCT CODE	BACKSET	PZ
WINK-GB-35MM	35mm	92mm
WINK-GB-45BS	45mm	92mm
WINK-GB-55BS	55mm	92mm



- Replaces riveted on lockcases
- Split follower

## Yale Lockcase

Latch & Hook Lockcase

PRODUCT CODE	BACKSET	PZ
YALELOCKCASE	35mm	92/62mm



- Suited for the G2000 Multipoint lock
- Twin spindle

## Era Invincible Lockcase

PRODUCT CODE	BACKSET	PZ
INV35	35mm	92mm
INV45	45mm	92mm



## Yale YS170 Lockcase

Latch & Hook Lockcase

PRODUCT CODE	BACKSET	PZ
YALE-NEW35	35mm	92mm
YALE-NEW45	45mm	92mm



- Split follower lockcase

## Deadlocking Night Latch

PRODUCT CODE	BACKSET	PZ
60-DL-NL-BR	Brass	60mm
60-DL-NL-CH	Chrome	60mm
60-DL-NL-NKL	Nickel	60mm
60-DL-NL-WH	White	60mm



- 3 keys & fixings included
- Automatic deadlock when closed
- Inside handle can be deadlocked
- Snib to hold back the latch
- Suitable for solid or glass panelled doors



## Fullex Keep Set

**PRODUCT CODE:** CRB-KEEP



- Universal keep set
- For Timber and Composite doors
- Suits the Crimebeater locks
- Will suit other manufacturers' locks

## Winkhaus Entry Guard Keep

**PRODUCT CODE:** WINK-ENTRYKE



- Handed keeps

## GU Deadbolt Keep

Europa Mk1

**PRODUCT CODE:** 32561



- To accommodate the wider deadbolts

## GU Mushroom Keep

**PRODUCT CODE:** GU-MUSHROOMK



- Universal fit
- Suitable for most UPVC door profiles
- Dimensions: 80mm x 30mm

# #ANDYSMANCLUB

**SUICIDE IS THE BIGGEST  
KILLER OF MEN UNDER 45  
1 MAN EVERY 2 HOURS**

**ALL OUR GROUPS  
MEET MONDAY 7PM**

**TO FIND YOUR NEAREST  
GROUP VISIT OUR WEBSITE  
[WWW.ANDYSMANCLUB.CO.UK](http://WWW.ANDYSMANCLUB.CO.UK)**



**JOIN THE CONVERSATION**

 [info@andysmanclub.co.uk](mailto:info@andysmanclub.co.uk)

 [andysmanclub](https://www.facebook.com/andysmanclub)

 [andysmanclubuk](https://www.instagram.com/andysmanclubuk)

 [@andysmanclubuk](https://twitter.com/andysmanclubuk)

## #ITSOKAYTOTALK

**We are a peer to peer support group for men.  
Come have a brew and a chat!**

# #ITSOKAYTOTALK



## Hook Keep for Winkhaus AV2 Locks

**PRODUCT CODE:** AV2-HOOK-KEEP



- Suitable for Timber & Composite doors

## Winkhaus Keeps

**PRODUCT CODE** **HANDLE**

WINK-LD-LH Left Hand

WINK-LD-RH Right Hand



- Latch and deadbolt  
- Handed

## Winkhaus Keeps

**PRODUCT CODE** **HANDLE**

WINK-L/KEEP Left Hand

WINK-R/KEEP Right Hand

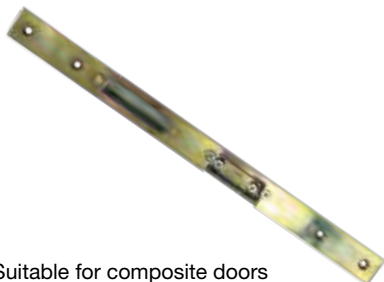

- Suitable for composite doors  
- Latch and deadbolt keep  
- Handed – right hand illustrated  
- Flat faceplate

## Winkhaus Keeps

**PRODUCT CODE:** WINK-2938393



- Suitable for Timber & Composite doors  
- For hooks

## French Door Shootbolt Keep

**PRODUCT CODE:** 420347



- Length: 168mm  
- Width: 30mm  
- Shootbolt hole centres: 75mm

## Maco Hook Keep

**PRODUCT CODE:** 42-MACO-HOOK



## Paddock Keep Set

**PRODUCT CODE** **HANDLE**

PAD-PK118-19 Left Hand

PAD-PK119-19 Right Hand

Right Hand illustrated



- Adjustable keeps for timber & composite doors  
- Handed – right hand illustrated  
- Hook keep: 39mm x 140mm  
- Latch/deadbolt keep: 50mm x 190mm

## Roller Keep

**PRODUCT CODE:** URC



- Universal fit  
- Suitable for most UPVC windows & doors



## Yale PVC Keep

PRODUCT CODE	HANDLE
42-YALE-PVC-LH	Left Hand
42-YALE-PVC-RH	Right Hand



## Yale Composite Door Keep

PRODUCT CODE	HANDLE
42-YALE-COMP-LH	Left Hand
42-YALE-COMP-RH	Right Hand



## Fuhr Latch & Deadbolt Keep

PRODUCT CODE	HANDLE
42-FUHR-LH	Left Hand
42-FUHR-RH	Right Hand



## Fuhr Hook Keep

PRODUCT CODE:	42-FUHR-HOOK
---------------	--------------



## Hook Keep

PRODUCT CODE:	420031M
---------------	---------



- Universal fit
- Suitable for most UPVC door profiles

## Latch & Deadbolt Keep

PRODUCT CODE	HANDLE
420000M	Left Hand
420006M	Right Hand

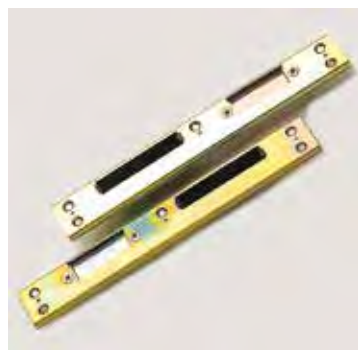

- Universal fit
- Handed

## Single Shootbolt keep

PRODUCT CODE:	42DSBK
---------------	--------



Universal shootbolt keep for doors & French doors

# 24/7 Ordering

+ Next Day Delivery (Mon-Thur)

When ordered before 3pm.



www.upvcmaintenance.co.uk



## Finger Operated Shootbolt

**PRODUCT CODE:** 044101



- Simple shootbolt normally found on French doors

## Finger Operated Shootbolt Keep

**PRODUCT CODE:** MC-FB-KEEP



## GU Shootbolts

**PRODUCT CODE:** GU-D-SB



Top & bottom Shootbolt kit for GU multipoint door locks

## Maco Shootbolts

**PRODUCT CODE**

MC-REV-S/BOLT

MC-PUSH-S/BOLT

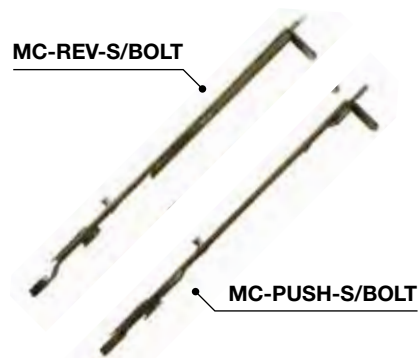

Length: 300mm

## Flushbolt

**PRODUCT CODE:** FLUSHBOLT



- Can be recessed in or face fixed.  
- Adjustable length enabling its use on a variety of doors - Particularly Aluminium

## Universal Shootbolt keep for doors & French doors

PRODUCT CODE	TYPE
MC-BTM-S/BOLT	BOTTOM
MC-TOP-S/BOLT	TOP



- Top & Bottom mounting pair  
- Short bolt length: 120mm Push action  
- Long bolt length: 180mm Reverse action

## Winkhaus Shootbolt

**PRODUCT CODE:** WINK-SB



## Linier Bi-fold Shootbolt

**PRODUCT CODE:** SB-LINIAR





## Fullex XL Shootbolts

**PRODUCT CODE****XL-SB**

For use with the Fullex XL Range of door locks

## Yale Shootbolts

**PRODUCT CODE****UNI-YALE**

- Short Bolt length: 103mm Push Action
- Long Bolt length: 150mm Reverse action

## Long Shootbolts

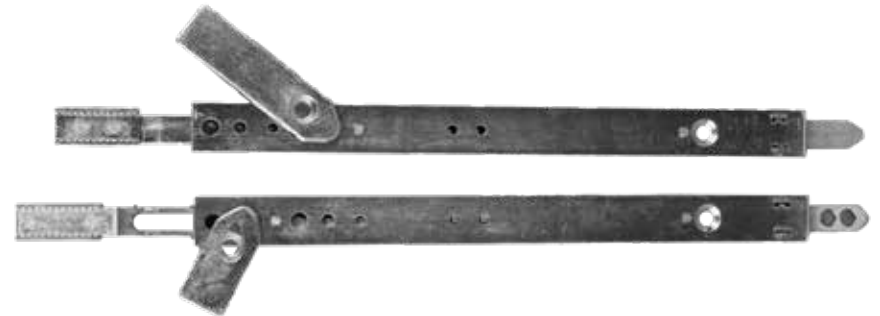
**PRODUCT CODE****UNI-LOCKMASTER**

Both shootbolts are 200mm long

## Maco Finger Shootbolt with Roller Keep

**PRODUCT CODE****MC-FINGERBOLT**

Shootbolt are 255mm long



## Mini Cylinder Lock

Mini Cylinder with oval profile

**PRODUCT CODE:** CISAO



- Suited to patio doors
- Width: 13mm
- Height: 27mm
- Length: 56mm

## Oval Cylinder Lock

PRODUCT CODE	SPLIT	COLOUR
SF-SOV601	30/30	Brass
SF-SOV602	30/30	Nickle
SF-SOV701	35/35	Brass
SF-SOV702	35/35	Nickle
SF-SOV801	40/40	Brass
SF-SOV802	40/40	Nickle



- As often found on Aluminium doors

## Oval Cylinder Lock

Thumb Turn

PRODUCT CODE	SPLIT	COLOUR
SF-SOV601T	30/30	Brass
SF-SOV602T	30/30	Nickle
SF-SOV701T	35/35	Brass
SF-SOV702T	35/35	Nickle
SF-SOV801T	40/40	Brass
SF-SOV802T	40/40	Nickle



## 5 Pin Half Euro Cylinder

Replacement Euro profile lock

PRODUCT CODE	SPLIT	COLOUR
40-10HALFBP	40/10	Brass
40-10HALFNK	40/10	Nickle
45-10HALFBP	45/10	Brass
45-10HALFNK	45/10	Nickle
50-10HALFBP	50/10	Brass
50-10HALFNK	50/10	Nickle
55-10HALFBP	55/10	Brass
55-10HALFNK	55/10	Nickle



- Comes with 3 keys

## 6 Pin Euro Cylinder

Euro Cylinder with snap-off point

PRODUCT CODE	SPLIT	COLOUR
S30-30	30/30	Dual Finish
S35-35	35/35	Dual Finish
S35-45	35/45	Dual Finish
S35-55	35/55	Dual Finish
S40-40	40/40	Dual Finish
S40-45	40/45	Dual Finish
S40-50	40/50	Dual Finish

- Comes with 3 keys
- Can be keyed alike if required
- Additional keys can be ordered separately

PRODUCT CODE	SPLIT	COLOUR
S40-55	40/55	Dual Finish
S40/60	40/60	Dual Finish
S45-45	45/45	Dual Finish
S45/50	45/50	Dual Finish
S45/55	45/55	Dual Finish
S50-50	50/50	Dual Finish



## 6 Pin Thumb Turn Cylinder Lock

Euro Cylinder with snap-off point

PRODUCT CODE	SPLIT	COLOUR
30T/30N	30/30	Dual Finish
35T/35N	35/35	Dual Finish
40T/40N	40/40	Dual Finish
45T/45N	45/45	Dual Finish
50T/50N	50/50	Dual Finish
45T/35N	45/35	Dual Finish
45T/50N	45/50	Dual Finish
45T/55N	45/55	Dual Finish
35T/50N	35/50	Dual Finish
35T/55N	35/55	Dual Finish



**Other sizes available. Please call.**

- Euro cylinder with thumb turn
- T denotes thumb turn side
- Comes with 3 keys



## Ultion Cylinder Lock

"Sold Secure" 3 Star Euro Cylinder

PRODUCT CODE	SPLIT	COLOUR
U35x35	35/35	Dual Finish
U35x40	35/40	Dual Finish
U35x45	35/45	Dual Finish
U35x50	35/50	Dual Finish
U35x55	35/55	Dual Finish
U40x40	40/40	Dual Finish
U40x45	40/45	Dual Finish

PRODUCT CODE	SPLIT	COLOUR
U40x50	40/50	Dual Finish
U40x55	40/55	Dual Finish
U40x60	40/60	Dual Finish
U45x45	45/45	Dual Finish
U45x50	45/50	Dual Finish
U45x55	45/55	Dual Finish
U50x50	50/50	Dual Finish



- 11 pin diamond rated "Sold Secure" cylinder
- Comes with 3 keys
- Can be keyed alike
- Additional keys can be ordered separately

## Euro Cylinder Graphite Lubricant

PRODUCT CODE:

U-LUBRICANT



- This is the only lubricant you can use for any Ultion Cylinder
- Can be used in any Euro Cylinders

## Ultion Cylinder Lock

"Sold Secure" Thumb Turn

PRODUCT CODE	SPLIT	COLOUR
UT35x35	35/35	Dual Finish
UT40x40	40/40	Dual Finish
UT50x50	50/50	Dual Finish

Other sizes available. Please call.



- Euro cylinder with thumb turn
- 3 Star security
- Comes with 3 keys
- Can be keyed alike
- Additional keys can be ordered separately

## Screw in Cylinder

Thumb Turn

PRODUCT CODE:

523000



- Supplied with trim ring
- Suitable for most metal mortice cases requiring screw in cylinder
- Length: 27mm - Thread Length: 18mm

## Screw in Cylinder

Single Unit

PRODUCT CODE:

522800



- 5 pin cylinder
- Supplied with trim ring & 3 keys
- Suitable for most metal mortice cases requiring screw in cylinder
- Length: 27mm - Thread Length: 18mm

## Screw in Cylinder

Keyed alike

PRODUCT CODE:

052700



- Pair of 5 pin cylinders
- Supplied with trim ring & 3 keys
- Suitable for most metal mortice cases requiring screw in cylinder
- Length: 27mm - Thread Length: 18mm



## ERA Invincible

3 Star Cylinder

PRODUCT CODE	COLOUR
INV3535S	Satin Chrome
INV4040S	Satin Chrome
INV4050S	Satin Chrome
INV5050S	Satin Chrome



## Cylinder Gauge

PRODUCT CODE	CYLINDER-GUAGE
--------------	----------------



## Pull Escutcheon

PRODUCT CODE	COLOUR
579041	Polished Stainless Steel
579042	Satin Stainless Steel



## TS007 2 Star Pull Escutcheon

PRODUCT CODE	COLOUR
579061	Polished Stainless Steel
579062	Satin Stainless Steel



## 2 Star Security Escutcheon

PRODUCT CODE	COLOUR
579081	Polished Stainless Steel
579082	Satin Stainless Steel
579084	Polished Gold



## Prolinea Escutcheon

PRODUCT CODE	COLOUR
059224	Polished Gold
059221	Polished Chrome
059229	Smooth Satin Chrome
059223	Smokey Chrome
059228	White
059227	Black



## CHECK OUT OUR NEW AND IMPROVED WEBSITE

- ✓ MORE PRODUCTS ADDED
- ✓ IMPROVED USABILITY
- ✓ DEDICATED TRADE PRICES  
(FOR TRADE ACCOUNT HOLDERS ONLY)
- ✓ HOW-TO-GUIDES
- ✓ VIDEO GUIDES



[www.upvcmaintenance.co.uk](http://www.upvcmaintenance.co.uk)



## Escutcheon Plates

PRODUCT CODE	COLOUR
ESC-A2-GST	Gold
ESC-A2-SAA	Aluminium
ESC-A2-SST	Satin Silver



- Stick on escutcheon plates
- Blank Design
- 45mm x 70mm

## Escutcheon Plates

PRODUCT CODE	COLOUR
ESC-B2-GST	Gold
ESC-B2-SAA	Aluminium
ESC-B2-SST	Satin Silver



- Stick on escutcheon plates
- For 5 lever mortice
- 45mm x 70mm

## Escutcheon Plates

PRODUCT CODE	COLOUR
ESC-C2-GST	Gold
ESC-C2-SAA	Aluminium
ESC-C2-SST	Satin Silver



- Stick on escutcheon plates
- For Euro cylinders
- 45mm x 70mm

## Escutcheon Plates

PRODUCT CODE	COLOUR
ESC-C3-GST	Gold
ESC-C3-SAA	Aluminium
ESC-C3-SST	Satin Silver



- Stick on escutcheon plates
- For Euro cylinders
- 45mm x 70mm

## Escutcheon Plates

PRODUCT CODE	COLOUR
ESC-B3-GST	Gold
ESC-B3-SAA	Aluminium
ESC-B3-SST	Satin Silver



- Stick on escutcheon plates
- For 5 lever mortice
- 45mm x 70mm

## Escutcheon Plates

PRODUCT CODE	COLOUR
ESC-C1-GST	Gold
ESC-C1-SAA	Aluminium
ESC-C1-SST	Satin Silver



- Stick on escutcheon plates
- For Euro cylinders
- 45mm x 70mm

## Escutcheon Plates

PRODUCT CODE	COLOUR
ESC-D1-SAA	Aluminium



- Stick on escutcheon plates
- For 5 lever mortice & handle
- 45mm x 175mm

## Warmcore/Veka Escutcheon

PRODUCT CODE	COLOUR
WARM-ESC-SIL	Satin Silver
WARM-ESC-BLK	Black



- Length: 95mm
- Width: 27mm
- Screw Centres: 68mm



# ELITE T BAR HANDLE

The stunning Elite stainless steel T Bar Handle suites perfectly with other products in the Trojan Stainless Steel range. Offering an upmarket, contemporary handle the T Bar Handle is manufactured in 316 stainless steel and delivers outstanding product performance. Supplied as in-line or cranked versions, both with back to back fixing or bolt through fixing, the T Bar comes with the Trojan 25 year anti-corrosion guarantee.

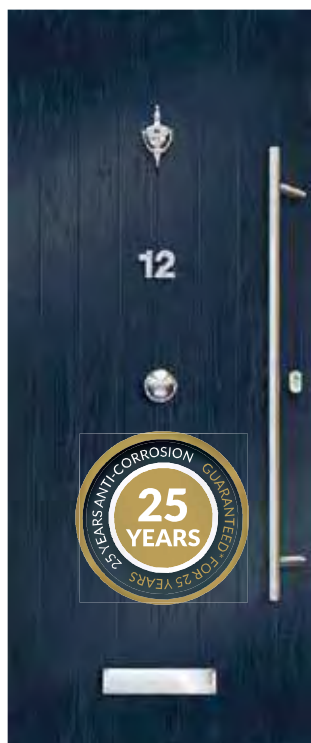

- Manufactured in 316 stainless steel
- Suites with other Trojan stainless steel furniture for a totally coordinated, modern door suite
- Produced from 1.2mm thickness material
- In-line peg version or cranked peg version available
- Fixing variations - back to back fixing version (one pull handle each side of the door) and or bolt fix version (one pull handle one side only with cover caps on the opposite side of the door)
- Fixing pegs supplied with a machined brass insert as standard. M8 bolt has the option of a clear washer to protect the door face
- Bolt fix and back to back fixing methods as per illustration shown overleaf

## Guarantee

25 year anti-corrosion guarantee subject to correct installation and maintenance

## Product Material Specifications

316 stainless steel

## Testing

Corrosion tested in excess of 1000 hours based on BS EN1670

## Box Quantity

Bolt fix version – 8      Back to back version – 4

\*Guarantee subject to correct installation and maintenance



# ELITE T BAR HANDLE

NEW

## Product Codes

Description	Product Code	Length	Centres	
			A	B
Inline T Bar Paired Handle	1TBH001	400mm	200	
Inline T Bar Paired Handle	1TBH002	600mm	400	
Inline T Bar Paired Handle	1TBH003	800mm	600	
Inline T Bar Paired Handle	1TBH004	1000mm	800	
Inline T Bar Paired Handle	1TBH005	1200mm	1000	
Inline T Bar Paired Handle	1TBH006	1500mm		
Inline T Bar Paired Handle	1TBH007	1800mm		
Inline T Bar Single Handle	2TBH001	400mm	200	
Inline T Bar Single Handle	2TBH002	600mm	400	
Inline T Bar Single Handle	2TBH003	800mm	600	
Inline T Bar Single Handle	2TBH004	1000mm	800	
Inline T Bar Single Handle	2TBH005	1200mm	1000	
Inline T Bar Single Handle	2TBH006	1500mm	650	650
Inline T Bar Single Handle	2TBH007	1800mm	800	800
Cranked T Bar Paired Handle	3TBH001	400mm	200	
Cranked T Bar Paired Handle	3TBH002	600mm	400	
Cranked T Bar Paired Handle	3TBH003	800mm	600	
Cranked T Bar Paired Handle	3TBH004	1000mm	800	
Cranked T Bar Paired Handle	3TBH005	1200mm	1000	
Cranked T Bar Paired Handle	3TBH006	1500mm	650	650
Cranked T Bar Paired Handle	3TBH007	1800mm	800	800
Cranked T Bar Single Handle	4TBH001	400mm	200	
Cranked T Bar Single Handle	4TBH002	600mm	400	
Cranked T Bar Single Handle	4TBH003	800mm	600	
Cranked T Bar Single Handle	4TBH004	1000mm	800	
Cranked T Bar Single Handle	4TBH005	1200mm	1000	
Cranked T Bar Single Handle	4TBH006	1500mm	650	650
Cranked T Bar Single Handle	4TBH007	1800mm	800	800

The Elite Stainless Steel range includes T Bar Handle, Central Door Knob, Escutcheon, Door Handle, Door Knocker, Numerals and Letters.

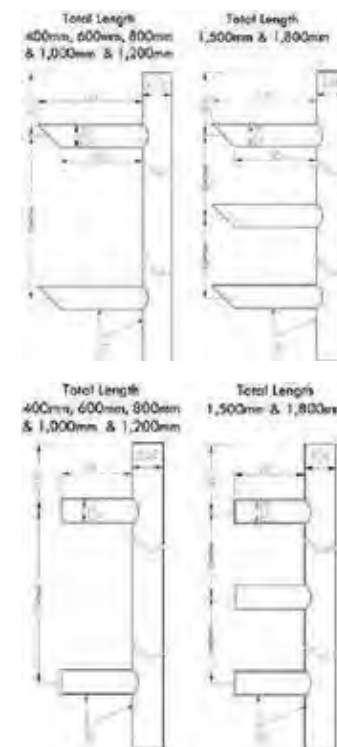

## Installation

In both versions always install M8 threaded bolt onto tapped hole.

Back to back version requires internal pull handle to be grub screwed onto the gronnet.

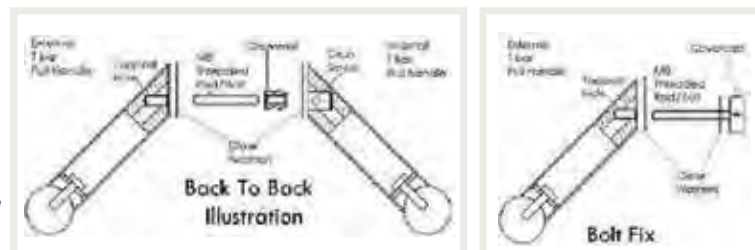



## ABT Gibbons style Handle

PRODUCT CODE	PZ	COLOUR
ABT48	48mm	White
ABTGLD	48mm	Gold
ABT48S	48mm	Satin Silver



- Suits ABT lockcases & old-style aluminium doors
- Handle Length: 235mm
- Spindle Centre: 48mm
- Spindle to top fixing: 95mm
- Spindle to bottom fixing: 120mm

## Fullex compatible Handle With snib

PRODUCT CODE	PZ	COLOUR
FULL-FF-WH	68mm	White
FULL-FF-GLD	68mm	Gold
FULL-FF-CH	68mm	Chrome



- Fullex style handle that will work with Fullex locks
- Internal snib to hold back latch when shut
- Handle Length: 245mm
- Spindle Centre: 68mm
- Spindle to top fixing: 108mm
- Spindle to bottom fixing: 108mm

## Fullex compatible Handle No snib

PRODUCT CODE	PZ	COLOUR
FULL-FFWH-NS	68mm	White
FULL-FFGLD-N	68mm	Gold
FULL-FFCH-NS	68mm	Chrome
FULL-NS-SLV	68mm	Satin Silver



- Fullex style handle that will work with Fullex locks
- Handle Length: 245mm
- Spindle Centre: 68mm
- Spindle to top fixing: 108mm
- Spindle to bottom fixing: 108mm

## NEXT DAY DELIVERY

On most products, Monday-Thursday.  
When ordered before 3pm.



[www.upvcmaintenance.co.uk](http://www.upvcmaintenance.co.uk)

## 70mm PZ Handle

Standard backplate

PRODUCT CODE	COLOUR	SPRING
HOP-70-WH	White	Sprung
HOP-70-PG	Polished Gold	Sprung
HOP-70-CH	Chrome	Sprung
HOPLL70GL	Satin Gold	Unsprung
HOPLL70SA	Satin Silver	Sprung
HOPLL70BLK	Black	Sprung



- Suits Ferco locks with 7mm spindles
- Handle Length: 205mm
- Spindle Centre: 70mm
- Spindle to top fixing: 65mm
- Spindle to bottom fixing: 116mm

## Hoppe Handle

Lever/Fixed Handle

PRODUCT CODE	PZ	COLOUR
42-LFP-WHT	92mm	White
42-LP-GLD	92mm	Gold
42-LFP-SLV	92mm	Silver



- Handle Length: 220mm
- Spindle Centre: 92mm
- Spindle to top fixing: 23mm
- Spindle to bottom fixing: 145mm

## 70mm PZ Handle

Long backplate

PRODUCT CODE	COLOUR
050928	White
050923H	Gold
050920	Silver



- This handle isn't sprung & will not accept a spring
- Suits Ferco locks with 7mm spindles
- Handle Length: 240mm
- Spindle Centre: 70mm
- Spindle to top fixing: 70mm
- Spindle to bottom fixing: 130mm

## Hoppe Handle

Lever/Lever Handle

PRODUCT CODE	PZ	COLOUR
42-LFP-WHT	92mm	White
42-LP-GLD	92mm	Gold
42-LFP-SLV	92mm	Satin Silver



- Stainless Steel inner plate to resist crushing enabling extra security
- Handle Length: 240mm
- Spindle Centre: 92mm
- Spindle to top fixing: 70mm
- Spindle to middle fixing: 23mm
- Spindle to bottom fixing: 130mm



## ERA Invincible Balmoral Long Backplate

PRODUCT CODE	COLOUR
BAL-INV-WH	White
BAL-INV-GLD	Gold
BAL-INV-SS	Satin Silver
BAL-INV-CH	Chrome



- Handle Length: 243mm
- Spindle Centre: 92mm
- Spindle to top fixing: 75mm
- Spindle to bottom fixing: 136mm

## ERA Invincible Windsor Short Backplate

PRODUCT CODE	COLOUR
WIND-INV-WH	White
WIND-INV-GLD	Gold
WIND-INV-SS	Satin Silver
WIND-INV-CH	Chrome



- Handle Length: 206mm
- Spindle Centre: 92mm
- Spindle to top fixing: 21mm
- Spindle to bottom fixing: 143mm

## NOTES

# CHECK OUT OUR NEW AND IMPROVED WEBSITE

- ✓ MORE PRODUCTS ADDED
- ✓ IMPROVED USABILITY
- ✓ DEDICATED TRADE PRICES  
(FOR TRADE ACCOUNT HOLDERS ONLY)
- ✓ HOW-TO-GUIDES
- ✓ VIDEO GUIDES



[www.upvcmaintenance.co.uk](http://www.upvcmaintenance.co.uk)



**www.upvcmaintenance.co.uk**



## Ucem Sorrento Handle

PRODUCT CODE	COLOUR
SORRENTO-BR	Brass
SORRENTO-CH	Brushed Chrome



- Specifically designed to complement Ucem locks
- Handle Length: 250mm
- Spindle Centre: 85mm
- Spindle to top fixing: 67mm
- Spindle to bottom fixing: 150mm

## ERA Vectis Handle

Long backplate

PRODUCT CODE	COLOUR
VECTIS-WH	White
VECTIS-GL	Gold
VECTIS-CH	Chrome
VECTIS-BL	Black
VECTIS-SS	Satin Silver

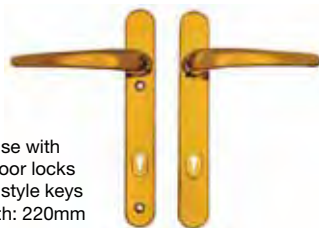

- Suitable for use with ERA Vectis door locks with mortice-style keys
- Handle Length: 220mm
- Spindle Centre: 92mm
- Spindle to top fixing: 21mm
- Spindle to bottom fixing: 143mm
- Scroll lever available, please call.

## Scroll Lever Handle

PRODUCT CODE	Handle
CAR-M14092L	Lef Hand
CAR-M14092R	Right Hand



- Solid Brass handle
- Handle Length: 220mm
- Spindle Centre: 92mm
- Spindle to top fixing: 21mm
- Spindle to bottom fixing: 143mm

## Mila style Handle

PRODUCT CODE	COLOUR
051268	White
051264	Gold
051260	Chrome



- For use with Mila door locks commonly used by Coldseal, Speedframe & Safestyle
- Handle Length: 240mm
- Spindle Centre: 92mm
- Spindle to top fixing: 70mm
- Spindle to bottom fixing: 130mm

## External Blanking Plate

Long backplate

PRODUCT CODE	COLOUR
QDLBPWH	White
QDLBPGLD	Gold
QDLBPCH	Chrome
QDLBPBL	Black
QDLBPSS	Satin Silver



- For use with door handles where no cylinder handle is required on the outside.
- Length: 243mm
- Width: 32mm
- Screw Centres: 211mm

## External Blanking Plate

Short backplate

PRODUCT CODE	COLOUR
QDSBPWH	White
QDSBPGLD	Gold
QDSBPCH	Chrome
QDSBPBL	Black
QDSBPSS	Satin Silver



- For use with door handles where no cylinder handle is required on the outside.
- Length: 206mm
- Width: 28mm
- Screw Centres: 122mm

## Winkhaus Palladio Handle

Lever/Lever Handle

PRODUCT CODE	COLOUR
PAL-WH	White
PAL-GL	Gold
PAL-S	Silver



- Suitable for use with most Winkhaus door locks
- Handle Length: 260mm
- Spindle Centre: 92mm
- Spindle to top fixing: 70mm
- Spindle to middle fixing: 22mm
- Spindle to bottom fixing: 143mm

## Winkhaus Handle

Lever/Fixed Pad Handle

PRODUCT CODE	COLOUR
PAL-LFP-GLD	Gold



- Gold finish universal handle manufactured by Winkhaus
- Reinforced backplate to stop handle snapping
- Handle Length: 250mm
- Spindle Centre: 92mm
- Spindle to top fixing: 77mm
- Spindle to middle fixing: 22mm
- Spindle to bottom fixing: 138mm



## Fix Asgard Handle

PRODUCT CODE	COLOUR
ASGARD-WHT	White
ASGARD-GOLD	Gold
ASGARD-SILV	Silver



- Suits Fis Asgard locks
- Handle Length: 230mm
- Spindle Centre: 92mm
- Spindle to top fixing: 45mm
- Spindle to bottom fixing: 155mm

## Yale compatible Handle

Long backplate

PRODUCT CODE	COLOUR
BLENHEIM/WH	White
BLENHEIM/GLD	Gold
BLENHEIM/CH	Chrome
BLENHEIM/SILVER	Satin Silver



- Suitable for use with Yale door locks
- Handle Length: 265mm
- Spindle Centre: 92mm
- Spindle to top fixing: 106mm
- Spindle to bottom fixing: 133mm

## Yale Handle - Universal

Lever/Lever Handle

PRODUCT CODE	COLOUR
YALE-UNI-WH	White
YALE-UNI-G	Gold
YALE-UNI-CH	Chrome



- Universal handle manufactured by Yale
- Adjustable screw points
- Handle Length: 265mm
- Spindle Centre: 92mm

## Yale compatible Handle

Lever/Pad Long backplate

PRODUCT CODE	COLOUR
BLENH-LPAD-W	White
BLENH-LPAD-G	Gold
BLENH-LPAD-CH	Chrome



- Suitable for use with Yale door locks
- Handle Length: 265mm
- Spindle Centre: 92/62mm
- Spindle to top fixing: 106mm
- Spindle to bottom fixing: 136mm

## Stainless Steel Lever/ Lever Handle

Screw below. Short backplate.

PRODUCT CODE	COLOUR
571304	Polished Gold
571301	Chrome
571302	Satin Silver
571305	Smokey Chrome

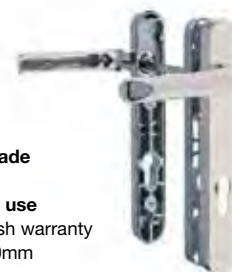

- Made from 316 Grade Stainless Steel
- Suitable for costal use
- 25 year surface finish warranty
- Handle Length: 220mm
- Spindle Centre: 92mm
- Spindle to top fixing: 21mm
- Spindle to bottom fixing: 143mm

## Stainless Steel Lever/ Lever Handle

Screw above. Long backplate.

PRODUCT CODE	COLOUR
571404	Polished Gold
571401	Chrome
571402	Satin Silver
571405	Smokey Chrome



- Made from 316 Grade Stainless Steel
- Suitable for costal use
- 25 year surface finish warranty
- Handle Length: 240mm
- Spindle Centre: 92mm
- Spindle to top fixing: 75mm
- Spindle to bottom fixing: 136mm

## High Security Handle

Long backplate

PRODUCT CODE	COLOUR
050208	White
050204	Gold
050201	Chrome
050202	Satin Chrome



- PAS 24 Security by Design handle
- Handle Length: 240mm
- Spindle Centre: 92mm
- Spindle to top fixing: 75mm
- Spindle to bottom fixing: 136mm

## High Security Handle

Short backplate

PRODUCT CODE	COLOUR
050128	White
050124	Gold
050121	Chrome
050122	Satin Chrome



- PAS 24 Security by Design handle
- Handle Length: 220mm
- Spindle Centre: 92mm
- Spindle to top fixing: 21mm
- Spindle to bottom fixing: 143mm



## Long Backplate Handle

PRODUCT CODE	COLOUR
051328	White
051324	Polished Gold
051320	Chrome
051331	Satin Gold
051330	Satin Silver
051329	Smokey Chrome
051327	Black



- Suitable for Lockmaster & Mila Master door locks
- Handle Length: 240mm
- Spindle Centre: 92mm
- Spindle to top fixing: 475mm
- Spindle to bottom fixing: 136mm

## Short Backplate Handle

PRODUCT CODE	COLOUR	SPRING
42WHSPRUNG	White	Sprung
42PVDGLDSPRU	Polished Gold	Sprung
42CHSPRUNG	Chrome	Sprung
42SMOKEY	Smokey Chrome	Sprung
42-SAT-GLD	Satin Gold	Sprung
42SATSIL	Satin Silver	Sprung
42BLACK	Black	Sprung



- Handle Length: 220mm
- Spindle Centre: 92mm
- Spindle to top fixing: 21mm
- Spindle to bottom fixing: 143mm

## Lever/Lever blank Handle No external Cylinder hole

PRODUCT CODE	COLOUR
051378	White
051374	Polished Gold
051370	Chrome
051377	Black



- Handle Length: 240mm
- Spindle Centre: 92mm
- Spindle to top fixing: 75mm
- Spindle to bottom fixing: 136mm

## Lever/Lever blank Handle Screw below

PRODUCT CODE	COLOUR
050348	White
050344	Gold
050341	Chrome
050347	Black



- No barrel on external handle
- Handle Length: 220mm
- Spindle Centre: 92mm
- Spindle to top fixing: 21.5mm
- Spindle to bottom fixing: 143mm

## Lever/Pad Handle

Long Backplate Handle

PRODUCT CODE	COLOUR
051358	White
051344	Polished Gold
051350	Chrome
051354	Satin Gold
051357	Black



- Handle Length: 240mm
- Spindle Centre: 92/62mm
- Spindle to top fixing: 75mm
- Spindle to bottom fixing: 136mm

## Trinity Style Handle

With snib

PRODUCT CODE: 051388



- Lever Pad handle
- Handle Length: 240mm
- Spindle Centre: 92/62mm
- Spindle to top fixing: 75mm
- Spindle to bottom fixing: 136mm

## Lever/Pad Handle

Lever/Pad

PRODUCT CODE	COLOUR
051218	White
051214	Polished Gold
051210	Chrome



- Handle Length: 220mm
- Spindle Centre: 92mm
- Spindle to top fixing: 21.5mm
- Spindle to bottom fixing: 122mm

# 24/7 Ordering

+ Next Day Delivery (Mon-Thur)

When ordered before 3pm.



www.upvcmaintenance.co.uk



## Lever/Lever Handle

Offset Levers

PRODUCT CODE	COLOUR
051359	Satin Gold
051360	White
051361	Polished Gold
051362	Chrome
051363	Satin Silver
051364	Black



- Twin Spindle
- Handle Length: 240mm
- Spindle Centre: 92/62mm
- Spindle to top fixing: 75mm
- Spindle to bottom fixing: 136mm

## Millenco Handle

PRODUCT CODE: OASS-WH



- For use with Millenco 117/85 door lock
- Handle Length: 270mm
- Spindle Centre: 117/85mm
- Spindle to top fixing: 85mm
- Spindle to bottom fixing: 158mm

## Lever/Lever Handle

Offset Levers

PRODUCT CODE: MILA92/70WH



- White finish
- Suitable for use with older Mila twin spindle locks
- Twin spindle
- Handle Length: 270mm
- Spindle Centre: 92/70mm
- Spindle to top fixing: 110mm
- Spindle to bottom fixing: 130mm
- Screws will be on the exterior

## Millenco Handle

PRODUCT CODE	PZ	COLOUR
OA725OWC	117mm	White
OA725OGC	117mm	Gold



- Suitable for use with Millenco door locks
- Handle Length: 270mm
- Spindle Centre: 117mm
- Spindle to top fixing: 85mm
- Spindle to bottom fixing: 158mm

## Flexi Handle

PRODUCT CODE	COLOUR	SPRING
FLEX-WH	White	Sprung
FLEX-GL	Gold	Sprung
FLEX-CH	Chrome	Sprung



- Adjustable handle centre will suit a variety of door locks
- Handle Length: 270mm
- Spindle Centre: 59mm - 96mm
- Screw to screw: 238mm

## Extended Lever door Handle

Long backplate

PRODUCT CODE	COLOUR
INF-L-WH	White
INF-L-GLD	Gold
INF-L-CHR	Chrome
INF-L-SS	Stainless Steel



- DDA-compliant door handle for UPVC & composite doors
- Extended easy grip 155mm handle lever
- Handle Length: 243mm
- Spindle Centre: 92mm
- Spindle to top fixing: 75mm
- Spindle to bottom fixing: 136mm

## Repair Handle

Extra-long backplate

PRODUCT CODE	COLOUR
REP-WHOTE	White
REP-GOLD	Gold
REP-CH	Chrome
REPAIRHANDLE	Satin Silver



- The extra long backplate will cover most old handle holes
- Handle Length: 300mm
- Spindle Centre: 92mm
- Spindle to top fixing: 118mm
- Spindle to bottom fixing: 145mm

## Extended Lever door Handle

Short backplate

PRODUCT CODE	COLOUR
INF-S-WH	White
INF-S-GLD	Gold
INF-S-CHR	Chrome
INF-S-SS	Stainless Steel



- DDA-compliant door handle for UPVC & composite doors
- Extended easy grip 155mm handle lever
- Handle Length: 243mm
- Spindle Centre: 92mm
- Spindle to top fixing: 75mm
- Spindle to bottom fixing: 136mm



## Brisant Sweet Cylinder Pull

PRODUCT CODE	COLOUR
BS-CP-BL	Black
BS-CP-CH	Chrome
BS-CP-GLD	Gold
BS-CP-RGLD	Rose Gold
BS-CP-SS	Stainless Steel



## Brisant Sweet Escutcheon

PRODUCT CODE	COLOUR
BS-ES-BL	Black
BS-ES-CH	Chrome
BS-ES-GLD	Gold
BS-ES-SS	Stainless Steel



## Sweet Door Handle Short Backplate 122mm

PRODUCT CODE	COLOUR
BS-SBP-BL	Black
BS-SBP-CH	Chrome
BS-SBP-GLD	Gold
BS-SBP-RGLD	Rose Gold
BS-SBP-SS	Stainless Steel
BS-SBP-WH	White



- Handle Length: 220mm
- Spindle Centre: 92mm
- Spindle to top fixing: 22mm
- Spindle to bottom fixing: 144mm

## Sweet Door Handle Long Backplate 211mm

PRODUCT CODE	COLOUR
BS-LBP-BL	Black
BS-LBP-CH	Chrome
BS-LBP-GLD	Gold
BS-LBP-RGLD	Rose Gold
BS-LBP-SS	Stainless Steel
BS-LBP-WH	White

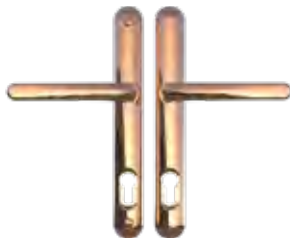

- Handle Length: 240mm
- Spindle Centre: 92mm
- Spindle to top fixing: 75mm
- Spindle to bottom fixing: 136mm

## Brisant Sweet 2 Part Knocker

PRODUCT CODE	COLOUR
BS-KN-BL	Black
BS-KN-CH	Chrome
BS-KN-GLD	Gold
BS-KN-RGLD	Rose Gold
BS-KN-SS	Stainless Steel



## Brisant Sweet 1 Part Knocker

PRODUCT CODE	COLOUR
BS-1KN-BL	Black
BS-1KN-CH	Chrome
BS-1KN-GLD	Gold
BS-1KN-RGLD	Rose Gold
BS-1KN-SS	Stainless Steel



## Brisant Sweet Letter Plate Square End

PRODUCT CODE	COLOUR
BS-LPSQ-BL	Black
BS-LPSQ-CH	Chrome
BS-LPSQ-GLD	Gold
BS-LPSQ-RGLD	Rose Gold
BS-LPSQ-SS	Stainless Steel



- 315mm x 70mm
- Suitable aperture 265mm x 46mm

## Brisant Sweet Letter Plate

PRODUCT CODE	COLOUR
BS-LPRD-BL	Black
BS-LPRD-CH	Chrome
BS-LPRD-GLD	Gold
BS-LPRD-RGLD	Rose Gold
BS-LPRD-SS	Stainless Steel
BS-LPRD-WH	White



- 315mm x 70mm
- Suitable aperture 265mm x 46mm



## LockLock-Blank/Blank

211mm Screw Centres

PRODUCT CODE	COLOUR
LL-BB-LONG-WH	White
LL-BB-LONG-BL	Black
LL-BB-LONG-GLD	Gold
LL-BB-LONG-R-GLD	Rose Gold
LL-BB-LONG-SS	Stainless Steel
LL-BB-LONG-CH	Chrome



## LockLock-Blank/Blank

122mm Screw Centres

PRODUCT CODE	COLOUR
LL-BB-SHORT-WH	White
LL-BB-SHORT-BL	Black
LL-BB-SHORT-GLD	Gold
LL-BB-SHORT-R-GLD	Rose Gold
LL-BB-SHORT-SS	Stainless Steel
LL-BB-SHORT-CH	Chrome

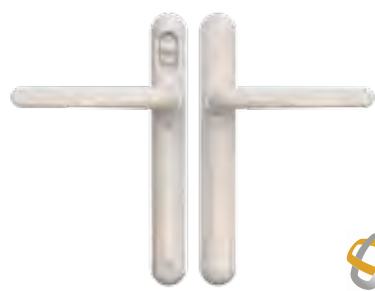

## Lock-Lock Spindle Kit

PRODUCT CODE	TYPE
LL-SP-COMP	Composite
LL-SP-PVC	UPVC

All Lock-Lock handles DO NOT come with spindle and screws and must be ordered separately using the appropriate codes above.



# NEXT DAY DELIVERY

On most products, Monday-Thursday.  
When ordered before 3pm.



[www.upvcmaintenance.co.uk](http://www.upvcmaintenance.co.uk)

## LockLock-Euro/Euro

211mm Screw Centres

PRODUCT CODE	COLOUR
LL-LONG-WH	White
LL-LONG-BL	Black
LL-LONG-GLD	Gold
LL-LONG-R-GLD	Rose Gold
LL-LONG-SS	Stainless Steel
LL-LONG-CH	Chrome



## LockLock-Euro/Euro

122mm Screw Centres

PRODUCT CODE	COLOUR
LL-SHORT-WH	White
LL-SHORT-BL	Black
LL-SHORT-GLD	Gold
LL-SHORT-R-GLD	Rose Gold
LL-SHORT-SS	Stainless Steel
LL-SHORT-CH	Chrome



## LockLock-Euro/Blank

211mm Screw Centres

PRODUCT CODE	COLOUR
LL-211D-WH	White
LL-211D-BL	Black
LL-211D-GLD	Gold
LL-211D-RGLD	Rose Gold
LL-211D-SS	Stainless Steel
LL-211D-CH	Chrome



## LockLock-Euro/Blank

122mm Screw Centres

PRODUCT CODE	COLOUR
LL-122D-WH	White
LL-122D-BL	Black
LL-122D-GLD	Gold
LL-122D-RGLD	Rose Gold
LL-122D-SS	Stainless Steel
LL-122D-CH	Chrome

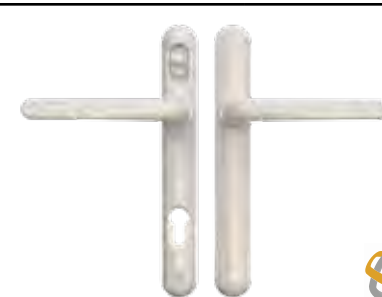



## Numerals & Letters

	BLACK	WHITE	CHROME	GOLD	ROSE GOLD	STAINLESS STEEL
0	BS-N0-BL	BS-N0-WH	BS-N0-CH	BS-N0-GLD	BS-N0-RGLD	BS-N0-SS
1	BS-N1-BL	BS-N1-WH	BS-N1-CH	BS-N1-GLD	BS-N1-RGLD	BS-N1-SS
2	BS-N2-BL	BS-N2-WH	BS-N2-CH	BS-N2-GLD	BS-N2-RGLD	BS-N2-SS
3	BS-N3-BL	BS-N3-WH	BS-N3-CH	BS-N3-GLD	BS-N3-RGLD	BS-N3-SS
4	BS-N4-BL	BS-N4-WH	BS-N4-CH	BS-N4-GLD	BS-N4-RGLD	BS-N4-SS
5	BS-N5-BL	BS-N5-WH	BS-N5-CH	BS-N5-GLD	BS-N5-RGLD	BS-N5-SS
6	BS-N6-BL	BS-N6-WH	BS-N6-CH	BS-N6-GLD	BS-N6-RGLD	BS-N6-SS
7	BS-N7-BL	BS-N7-WH	BS-N7-CH	BS-N7-GLD	BS-N7-RGLD	BS-N7-SS
8	BS-N8-BL	BS-N8-WH	BS-N8-CH	BS-N8-GLD	BS-N8-RGLD	BS-N8-SS
9	BS-N9-BL	BS-N9-WH	BS-N9-CH	BS-N9-GLD	BS-N9-RGLD	BS-N9-SS
a	BS-A-BL	BS-A-WH	BS-A-CH	BS-A-GLD	BS-A-RGLD	BS-A-SS
b	BS-B-BL	BS-B-WH	BS-B-CH	BS-B-GLD	BS-B-RGLD	BS-B-SS
c	BS-C-BL	BS-C-WH	BS-C-CH	BS-C-GLD	BS-C-RGLD	BS-C-SS

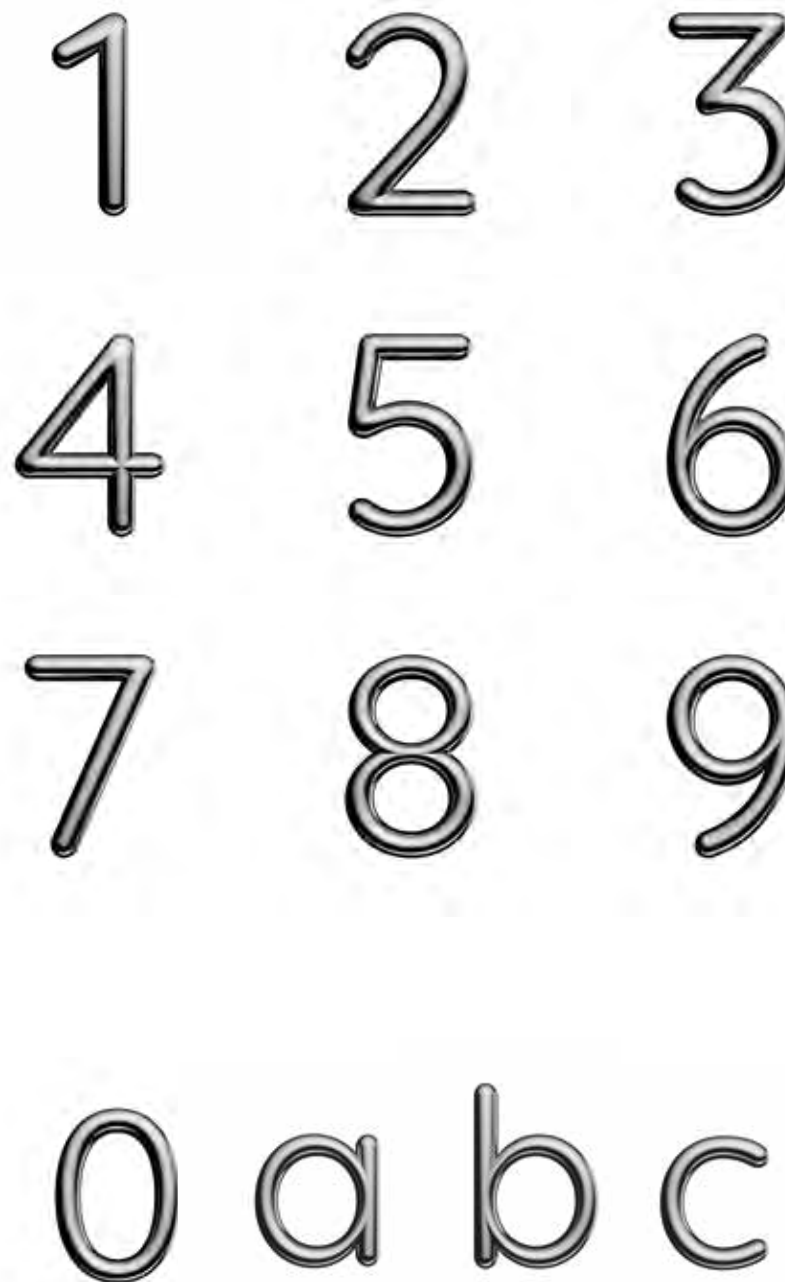



## ERA Heritage Handle

PRODUCT CODE	COLOUR
EHIX000	Chrome
EHIX002	Graphite
EHIX003	Antique Black
EHIX004	Pewter



- Handle length: 240mm  
- Screw centres: 211mm  
- PZ: 92mm

## ERA Heritage Door Knob

PRODUCT CODE	COLOUR
EH4A603	Antique Black
EH4A605	Black
EH4A607	Forged Black
EH4A600	Hardex Chrome
EH4A604	Hardex Graphite
EH4A606	Hardex Pewter



## ERA Heritage Pull/Pull Ecutcheon

PRODUCT CODE	COLOUR
EH4F202	Chrome
EH4F205	Graphite
EH4F206	Antique Black



## Pull Ecutcheon

PRODUCT CODE	COLOUR
EH4F152	Chrome
EH4F155	Graphite
EH4F156	Antique Black



## ERA Heritage Door Knob

PRODUCT CODE	COLOUR
EH4F006	Antique Black
EH8F007	Black
EH4F009	Forged Black
EH4F001	Hardex Chrome
EH4F007	Hardex Graphite
EH4F008	Hardex Pewter
EH4F002	Hardex Satin



- 75mm x 75mm

## ERA Heritage Door Handle

PRODUCT CODE	COLOUR	HAND
EH-MTDH-LH-FB	Forged Black	Left Hand
EH-MTDH-RH-FB	Forged Black	Right Hand
EH-MTDH-LH-PT	Pewter	Left Hand
EH-MTDH-RH-PT	Pewter	Right Hand



- Handle length: 240mm  
- Screw centres: 211mm  
- PZ: 92mm

## ERA Heritage Letterbox

PRODUCT CODE	COLOUR
EH3E000	Chrome
EH3E002	Graphite
EH3E003	Antique Black



- Suits a wide range of doors 42mm-80mm thick.  
- External measurements: 315mm x 75mm

## ERA Architectural Letterbox

PRODUCT CODE	COLOUR
EH3E105	Pewter



- 317mm x 88mm  
- Suitable aperture: 290mm x 60mm



## Ultion Smart Long Backplate - All Colours

PRODUCT CODE	COLOUR
U-SMART-LONG-WH	White
U-SMART-LONG-BL	Black
U-SMART-LONG-GLD	Gold
U-SMART-LONG-R-GLD	Rose Gold
U-SMART-LONG-SS	Stainless Steel
U-SMART-LONG-CH	Chrome

- Unlock on approach
- Auto-lock
- Send guest keys by phone
- Control from free app
- Can integrate with smart home systems
- Length: 240mm
- Screw centres: 211mm

### PLEASE NOTE

Whatever colour handle you order, the motor/ thumb turn will always be silver.



## Ultion Smart Wireless Keypad

**PRODUCT CODE:** U-WKP

- Works alongside both Smart Lever Handle & Smart Escutcheon
- Manage up to 20 pin numbers
- Can have timed & scheduled pins
- Can open the door without key or phone
- Not compatible with Smart for Homekit



## Ultion Smart Short Backplate - All Colours

PRODUCT CODE	COLOUR
U-SMART-SHORT-WH	White
U-SMART-SHORT-BL	Black
U-SMART-SHORT-GLD	Gold
U-SMART-SHORT-R-GLD	Rose Gold
U-SMART-SHORT-SS	Stainless Steel
U-SMART-SHORT-CH	Chrome

- Unlock on approach
- Auto-lock
- Send guest keys by phone
- Control from free app
- Can integrate with smart home systems
- Length: 220mm
- Screw centres: 122mm

### PLEASE NOTE

Whatever colour handle you order, the motor/ thumb turn will always be silver.



## Ultion Smart Escutcheon

**PRODUCT CODE:** U-SMART-ESC

- Unlock on approach
- Auto-lock
- Send guest keys by phone
- Control from free app
- Can integrate with smart home systems





## Cylinder Lock Handle

Handle for Timber doors

PRODUCT CODE	COLOUR	KEY PROFILE
TIMB-DH-OVAL	Brass	Oval
TMB-DH-BR	Brass	Euro
TMB-DH-OVAL	Satin Silver	Oval
TMB-DH-SA	Satin Silver	Euro



- Available with Euro & Oval cut-outs
- Faceplate size: 40mm x 150mm

## Balcony Door Handle

PRODUCT CODE	COLOUR
TECH-AMIG-BL	Black
TECH-AMIG-WH	White



- Backplate Length: 70x30mm
- Face fixed

## Dummy Spindle

PRODUCT CODE: 051524

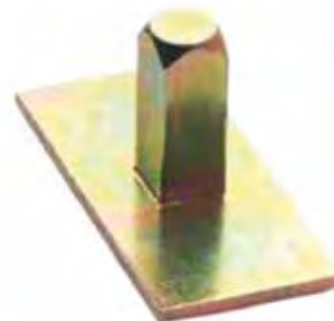

- Converts door handles to Fixed lever
- Plate can be cut to suit the handle

## Door Spindle & Screw Pack

PRODUCT CODE	COLOUR
SP-WHITE	White
SP-GOLD	Gold
SP-SILVER	Silver



- Replacement spindles for the most common door handle measurements.
- Pack contains:
  - 1 Spindle: 125mm long
  - 2x 85mm screws
  - 2x 75mm screws

## Garage Door Handle

PRODUCT CODE	SPINDLE
GARAGE-T-DIA	Diamond
GARAGE-T-DSQ	Square



- T-Shaped garage door handle

## Handle Spring Cassette

PRODUCT CODE: 059713HY



- Replacement cassette for spring handles
- Will only work with handles that do not have a screw below the spindle
- Length: 65mm
- Width: 22mm

## Split Spindle

Winkhaus Palladio split spindle

PRODUCT CODE: WINK-SPLIT



- Replacement spindle particularly suited to the Winkhaus Palladio range of door locks and handles

## Split Spindle

GU split spindle

PRODUCT CODE: GU-SPLITSPIN



- Suitable for use with UPVC & Composite door locks
- Will suit a number of other manufacturers' mechanisms



## Era Split Spindle

**PRODUCT CODE:** ERA-SPLITSPIN



# 24/7 Ordering

+ Next Day Delivery (Mon-Thur)

When ordered before 3pm.



www.upvcmaintenance.co.uk

## Spindle Sleeve

**PRODUCT CODE:** 7-8SLEEVE



- Converts handle spindle from 7mm to 8mm

## Handle Insert

**PRODUCT CODE** **COLOUR**

VECT-INS-WH White

VECT-INS-WGLD Gold

VECT-INS-C Chrome



- Designed to enable standard door handles to be used with the Vectis door lock with 5 lever mortice keys

## Triad Flag Hinge

Standard

**PRODUCT CODE** **COLOUR**

ET3DWH White

ET3DBR Brown

ET3D9L Gold

ET3DPC Chrome



- Usually found on UPVC doors  
- Size: 95mm x 94mm

## Triad Flag Hinge

Mini

**PRODUCT CODE** **COLOUR**

MT3DWH White

MT3DBR Brown

MT3DCG Gold

MT3DCH Chrome



- Usually found on UPVC doors  
- Size: 85mm x 86mm

## Pencil Hinge

Standard

**PRODUCT CODE** **COLOUR**

HINA115WHCR White

HINA115BCR Brown



- 100mm Long  
- Sits in the Eurogroove of UPVC doors  
- Side adjustment to ensure secure fit  
- Adjustable to suit all groove positions

## Pencil Hinge

For UPVC doors

**PRODUCT CODE** **COLOUR**

21200M White

21202 Brown

21200/LO Light Oak



- 100mm Long  
- Flat backplate  
- Side adjustment screw



## Pencil Hinge

Flat backplate

PRODUCT CODE	COLOUR
H115WHF	White
H115WBR	Brown



- 115mm Long
- Allen key adjustment

## Pencil Hinge

Angled backplate

PRODUCT CODE	COLOUR
H115WHA	White



- 115mm Long
- Allen key adjustment

## Era Nexus Hinge

PRODUCT CODE	COLOUR
ERA-NEXUS10-WH	White
ERA-NEXUS10-BR	Brown



- To suit over rebate size: 14-21mm

## Anchorage Heavy Duty Door Hinge

PRODUCT CODE	COLOUR
ANCH-WH	White
ANCH-SATIN-CH	Satin Chrome
ANCH-BRZ	Bronze
ANCH-BLK	Black



## ERA Challenger Pencil Hinge

For Composite doors

PRODUCT CODE	COLOUR
027111	White
022263	Chrome



- White finish, other colours available to order
- Sideways Adjustment
- Will suit many composite doors

## Winkhaus Door Hinge

PRODUCT CODE: WINK-COMP-HINGE



- For Composite doors
- Stainless Steel construction

# NOT SURE WHAT YOU'RE LOOKING FOR?

Send us a photo straight  
from your phone!

**07734 955 325**





## Maxim Door Hinge

PRODUCT CODE	COLOUR
MAX-WH	White
MAX-CH	Chrome
MAX-BR	Brown
MAX-GLD	Gold



- To suit door over rebate of 17.5-21.5mm

## Yale 3D Hinge

PRODUCT CODE	COLOUR
YALE3D-WH	White
YALE3D-CH	Chrome
YALE3D-BR	Brown
YALE3D-GLD	Gold



- To suit door over rebate of 14-20mm

## Athena Door Hinge

PRODUCT CODE	COLOUR
TRJ-ATHENA-WH	White
TRJ-ATHENA-BL	Black
TRJ-ATHENA-CH	Chrome
TRJ-ATHENA-SS	Satin Silver
TRJ-ATHENA-AG	Anthracite Grey



## SFS Dynamic 2D Hinge

PRODUCT CODE	COLOUR
SFS-WH	White



## Trojan Patriot Door Hinge

PRODUCT CODE	COLOUR
TRJ-PATRIOT-BR	Brown
TRJ-PATRIOT-CH	Chrome
TRJ-PATRIOT-GLD	Gold
TRJ-PATRIOT-SS	Satin Silver
TRJ-PATRIOT-WH	White



- Over rebate: 19mm

## Mila Evolution Hinge

PRODUCT CODE: EVO-WH-19/22



## CHECK OUT OUR NEW AND IMPROVED WEBSITE

- ✓ MORE PRODUCTS ADDED
- ✓ IMPROVED USABILITY
- ✓ DEDICATED TRADE PRICES  
(FOR TRADE ACCOUNT HOLDERS ONLY)
- ✓ HOW-TO-GUIDES
- ✓ VIDEO GUIDES



[www.upvcmaintenance.co.uk](http://www.upvcmaintenance.co.uk)



## ERA Face Fit Composite Hinge

**PRODUCT CODE:** 022261



## Trojan Composite Door Hinge

PRODUCT CODE	COLOUR
TRJ-COMP-WH	White
TRJ-COMP-BL	Black
TRJ-COMP-CH	Chrome
TRJ-COMP-SS	Satin Silver
TRJ-COMP-AG	Anthracite Grey



## Mila Prosecure Composite Door Hinge

PRODUCT CODE	COLOUR
026309	Satin Chrome
026304	Polished Chrome
026302	Gold
026300	White



## Nico Composite Door Hinge

**PRODUCT CODE:** NICO-CDH



- Silver finish
- Manufactured by Nico
- Other colours available; please call

## Ideal Composite Hinge

PRODUCT CODE	COLOUR
022280	White



## SFS Composite Hinge

PRODUCT CODE	COLOUR
SFS-COMP	Chrome



## Trojan Athena Composite Hinge

PRODUCT CODE	COLOUR
ATHEN-COMP-WH	White
ATHEN-COMP-BL	Black
ATHEN-COMP-CH	Chrome
ATHEN-COMP-SS	Satin Silver
ATHEN-COMP-AG	Anthracite Grey



- Adjustment:
- Height: +/- 4mm
  - Lateral: +/- 4mm
- Maximum Weight Carry Capacity:
- 3 hinges carry 100kg

## Door Hinge Protector

**PRODUCT CODE:** D-HINGE-PROT



- Suitable for UPVC doors
- Protects the hinges from jamming
- Keeps sold separately



## Panic Bars

PRODUCT CODE	TYPE	COLOUR
P-BAR1	3 Point Panic Bar	Grey
P-BAR2	Outside Access Handle	Grey



## Stainless Steel Letterplate

304 Grade Stainless Steel

PRODUCT CODE	COLOUR
LP-SS-PG	Polished Gold
LP-SS-BS	Satin Silver
LP-SS-CH	Chrome

- Suitable for use on Timber, Composite & UPVC doors
- 180 degree opening
- 10 year surface finish warranty
- Will suit panel & mid-rail doors
- Length: 317mm
- Height: 65mm
- Suitable aperture: 257mm x 42mm
- Sleeve size: 260mm x 40mm



## Fireproof Letterplate

295mm Long

PRODUCT CODE	COLOUR
LP295-FIRE-S	Satin Silver
LP295-FIRE-GLD	Gold





- Suitable for use on Timber, Composite & UPVC doors
- 30 minute fireproof certified
- 180 degree opening
- Brush inserts
- Length: 300mm
- Height: 65mm
- Suitable aperture: 257mm x 42mm
- Sleeve size: 40-80mm



## HomeGUARD Letterbox Anti Arson Device

PRODUCT CODE	COLOUR
LP-ARSON-WH	White

- Secured by design
- Lockable letterplate

## Slimline Letterplate

304 Grade Stainless Steel

PRODUCT CODE	COLOUR
LP315X50W	White
LP315X50G	Gold
LP315X50SIL	Silver
LP315X50CH	Chrome
LP315X50BL	Black

- Suitable for use on Timber, Composite & UPVC doors
- All-metal construction with PVC sleeve
- Will suit panel & mid-rail doors
- Length: 315mm
- Height: 50mm
- Suitable aperture: 257mm x 38mm



## Standard Letterplate

265mm Long

PRODUCT CODE	COLOUR	DOOR TYPE
LP10-M-WH	White	Midrail
LP10-M-PG	Polished Gold	Midrail
LP10-M-CH	Chrome	Midrail
LP10-M-SG	Satin Gold	Midrail
LP10-M-SS	Satin Silver	Midrail
LP10-M-BL	Black	Midrail
LP10-P-WH	White	Panel
LP10-P-PG	Polished Gold	Panel
LP10-P-CH	Chrome	Panel
LP10-P-SG	Satin Gold	Panel
LP10-P-SS	Satin Silver	Panel
LP10-P-BL	Black	Panel



- Suitable for use on Timber, Composite & UPVC doors
- Draught-proof brush to inner
- Will suit panel & mid-rail doors
- Height: 70mm
- Suitable aperture: 230mm x 44mm
- Suitable panel thickness: 18-35mm
- Suitable mid-rail thickness: 35-78mm

## Standard Letterplate

295mm Long

PRODUCT CODE	COLOUR	DOOR TYPE
LP12-M-WH	White	Midrail
LP12-M-PG	Polished Gold	Midrail
LP12-M-CH	Chrome	Midrail
LP12-M-SG	Satin Gold	Midrail
LP12-M-SS	Satin Silver	Midrail
LP12-M-BL	Black	Midrail
LP12-P-WH	White	Panel
LP12-P-PG	Polished Gold	Panel
LP12-P-CH	Chrome	Panel
LP12-P-SG	Satin Gold	Panel
LP12-P-SS	Satin Silver	Panel
LP12-P-BL	Black	Panel



- Suitable for use on Timber, Composite & UPVC doors
- Draught-proof brush to inner
- Will suit panel & mid-rail doors
- Height: 70mm
- Suitable aperture: 263mm x 44mm
- Suitable panel thickness: 18-35mm
- Suitable mid-rail thickness: 35-78mm



## All Metal Letterplate

Pro Style

PRODUCT CODE	COLOUR	SLEEVE SIZE
LP110908	White	20-40mm
LP110904	Gold	20-40mm
LP110901	Chrome	20-40mm
LP110902	Satin Silver	20-40mm
LP110905	Smokey Chrome	20-40mm
LP110928	White	40-80mm
LP110924	Gold	40-80mm
LP110921	Chrome	40-80mm
LP110922	Satin Silver	40-80mm
LP110925	Smokey Chrome	40-80mm
LP110927	Black	40-80mm

- Concealed flap operating mechanism
- Flap will extend 180 degrees with out over-stressing
- External foam & internal prushes provide an excellent weatherseal
- Length: 310mm
- Height: 75mm
- Suitable aperture: 265mm x 46mm
- Suitable panel thickness: (20/40) 24-34mm
- Suitable panel thickness: 40/80) 40-78mm



## ProLinea Letterbox Cowl

PRODUCT CODE	COLOUR
LP-COWL	White

- Fits around the letterbox on the inside of the door
- Suitable for use with most letterplates and residential doors
- Length - 349mm
- Height - 78mm
- Suitable For Letterplates Up To 313mm Wide



## Victorian Urn Door Knocker

No spy hole: 6inch

PRODUCT CODE	COLOUR
052302	White
052300	Brass
052303	Chrome
052301	Black



- Suitable for use on UPVC, Timber & Composite doors
- Available in a range of colours
- Supplied with colour co-ordinated fixings
- Dimensions: 75mm wide x 167mm high

## Victorian Urn Door Knocker

Large knocker; 8 inch

PRODUCT CODE	COLOUR
052322	White
052320	Brass
052323	Chrome
052321	Black



- Suitable for use on UPVC, Timber & Composite doors
- Available in a range of colours
- Supplied with colour co-ordinated fixings
- Dimensions: 75mm wide x 200mm high

## Victorian Urn Door Knocker

With hole for spy hole; 6 inch

PRODUCT CODE	COLOUR
052307	White
052305	Brass
052308	Chrome
052306	Black



- Suitable for use on UPVC, Timber & Composite doors
- Spy hole sold separately
- Available in a range of colours
- Supplied with colour co-ordinated fixings
- Dimensions: 75mm wide x 167mm high

## Slimline Urn Door Knocker

PRODUCT CODE	COLOUR
590082	White
590084	Polished Brass
590081	Chrome
590086	Smokey Chrome
590087	Black



- Suitable for use on UPVC, Timber & Composite doors
- Available in a range of colours
- Supplied with colour co-ordinated fixings
- Dimensions: 53mm wide x 194mm high



## Slimline Urn Door Knocker

With hole for spy hole

PRODUCT CODE	COLOUR
090108	White
090104	Polished Brass
090101	Polished Chrome
090105	Smokey Chrome
090107	Black



- Suitable for use on UPVC, Timber & Composite doors
- Spy hole sold separately
- Available in a range of colours
- Supplied with colour co-ordinated fixings
- Dimensions: 53mm wide x 194mm high

## Lion Head Door Knocker

PRODUCT CODE	COLOUR
590208	White
590204	Polished Gold
590201	Polished Chrome
590222	Satin Chrome
590225	Smokey Chrome
590207	Black



- Suitable for use on UPVC, Timber & Composite doors
- Available in a range of colours
- Supplied with colour co-ordinated fixings

## Georgian Scroll Door Knocker

PRODUCT CODE	COLOUR
590148	White
590144	Polished Gold
590141	Polished Chrome
590142	Satin Chrome
590145	Smokey Chrome
590147	Black



- Suitable for use on UPVC, Timber & Composite doors
- Available in a range of colours
- Supplied with colour co-ordinated fixings

## Pony Tail Door Knocker

PRODUCT CODE	COLOUR
590124	Polished Gold
590121	Chrome



- Suitable for use on UPVC, Timber & Composite doors
- Available in a range of colours
- Supplied with colour co-ordinated fixings

## Standard Spyhole

PRODUCT CODE	COLOUR	DOOR TYPE
052372	White	20-34mm
052370	Brass	20-34mm
052373	Chrome	20-34mm
052371	Black	20-34mm
052376	White	35-55mm
052374	Brass	35-55mm
052377	Chrome	35-55mm
052375	Black	35-55mm



- Suitable for use on Timber, Composite & UPVC doors
- Can be used with a door knocker or independently
- Extensions available for thicker doors

## Fire-Rated Spyhole

PRODUCT CODE	COLOUR
032400	Satin Chrome



- 180 degree lens
- Size: 35-54mm

## Spyhole Extension

PRODUCT CODE	592304
--------------	--------



## Self Adhesive Numbers

PRODUCT CODE	COLOUR	PRODUCT CODE	COLOUR
0B	Brass	0C	Polished Stainless Steel
1B	Brass	1C	Polished Stainless Steel
2B	Brass	2C	Polished Stainless Steel
3B	Brass	3C	Polished Stainless Steel
4B	Brass	4C	Polished Stainless Steel
5B	Brass	5C	Polished Stainless Steel
6B	Brass	6C	Polished Stainless Steel
7B	Brass	7C	Polished Stainless Steel
8B	Brass	8C	Polished Stainless Steel
9B	Brass	9C	Polished Stainless Steel



- Suitable for use on Timber, Composite & UPVC doors
- Weather resistance
- 50mm High



## Cat Flap

**PRODUCT CODE:** CATFLAP



- Four-way locking Cat flap
- Suitable for UPVC, Timber & Composite doors
- Adjustable tunnel to suit a range of door thicknesses

## Door Closer

**PRODUCT CODE** **SIZE**

**SMALLCLOSER** Small



- Suitable for inward & outward opening doors
- Adjustable closing & latching speeds
- Small: for doors to 950mm wide

## Overhead Transom Door Closer

**PRODUCT CODE** **CONFIGURATION**

**JBTC1** Hold Open

**JBTC2** No Hold Open



- Suitable for use on Aluminium doors
- Universal Kit
- Hold open feature allows the door to "lock" open at 90 degrees
- Pivot assembly available separately

## Pivot Assembly

**PRODUCT CODE:** JBT51A10



- Heavy duty bottom pivot bearing & housing

# NEXT DAY DELIVERY

On most products, Monday-Thursday



[www.upvcmaintenance.co.uk](http://www.upvcmaintenance.co.uk)

## Threshold Protector

**PRODUCT CODE** **COLOUR**

**DKP-GLD** Gold

**DKP-SL** Silver



- Coverplate for UPVC door thresholds
- Can be screwed on or stuck in place; (adhesive sold separately)
- Length: 1000mm
- Width: 25mm

## Exitex Weather Bar/ Rain Deflector

Fabricated Aluminium for Composite doors

**PRODUCT CODE** **COLOUR**

**WBAR-GLD** Gold

**WBAR-SIL** Silver



- Face fixed weather bar
- Suitable for composite & Timber doors
- Invisible fixings; end caps supplied

## Weather Bar

**PRODUCT CODE** **COLOUR**

**WBAR-UPVC** White

**WBAR-ROSE** Rosewood

**WBAR-OAK** Oak



- Design may vary
- Length: 1000mm



## Exitex Lowline Threshold

PRODUCT CODE	COLOUR
TH-MAC-LOW-GLD	Gold
TH-MAC-LOW-SIL	Silver

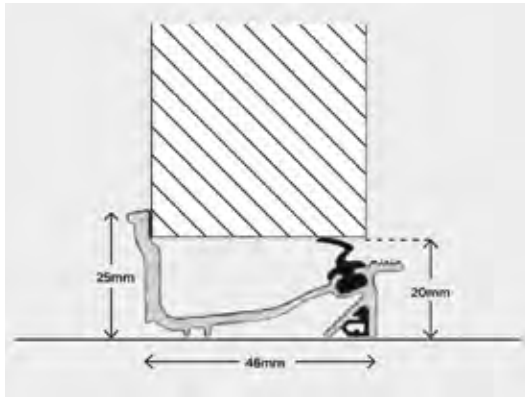

## Exitex Threshold & Ramp

PRODUCT CODE	COLOUR
MWK-R-2-20	Gold
MWK/R/MILL	Silver

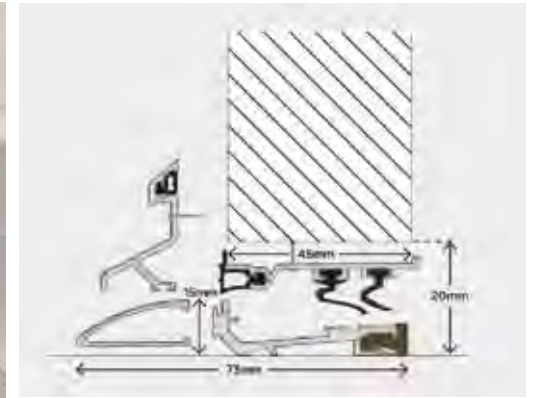

## Exitex Threshex Threshold

PRODUCT CODE	COLOUR
TH-THRESHEX-GLD	Gold
TH-THRESHEX-SIL	Silver

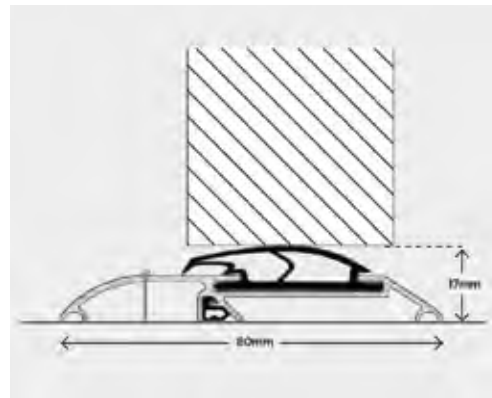

## Threshold Gasket

PRODUCT CODE: G-T1

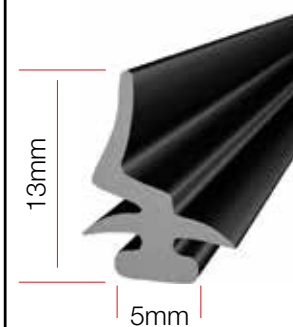

- Base size - 5mm
- Overall height - 13mm

## Exitex Threshold Gasket

PRODUCT CODE: G-T2

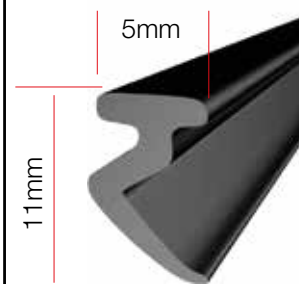

- Replacemnt seal for Exitex threshold
- Base size - 5mm x 1.5mm
- Overall height - 11mm

## Exitex Threshex Sill Seal

PRODUCT CODE: G-T4





## Avocet Espag

U Rail

PRODUCT CODE	BACKSET	LENGTH
AVC20X400	20mm	400mm
AVC20X600	20mm	600mm
AVC20X800	20mm	800mm
AVC20X1000	20mm	1000mm
AVC22X400	22mm	400mm
AVC22X600	22mm	600mm
AVC22X800	22mm	800mm
AVC22X1000	22mm	1000mm



- Suitable for use on UPVC, Timber & Composite windows  
- Offset gearbox

- 16mm U-shaped faceplate  
- Backset: 20mm

## Yale Rapide Espag

PRODUCT CODE	BACKSET	LENGTH
YR-40/22	22mm	420mm
YR-52/22	22mm	520mm
YR-64/22	22mm	640mm
YR-76/22	22mm	760mm
YR-88/22	22mm	880mm
YR-10/22	22mm	1000mm
YR-124/22	22mm	1240mm



## Maco Espag

Inline mushroom espag

PRODUCT CODE	BACKSET	LENGTH
MC20-400	20mm	400mm
MC20-600	20mm	600mm
MC20-800	20mm	800mm
MC20-1000	20mm	1000mm
MC20-1200	20mm	1200mm
MC22-400	22mm	400mm
MC22-600	22mm	600mm
MC22-800	22mm	800mm
MC22-1000	22mm	1000mm
MC22-1200	22mm	1200mm



- Suitable for use on UPVC, Timber & Composite windows

- 16mm faceplate  
- Keep supplied separately

## Maco Telescopic Shootbolt Espag

PRODUCT CODE	BACKSET	LENGTH
MC-TEL-GR2	22mm	600-675mm
MC-TEL-GR5	22mm	975-1125mm





## Maco Espag

Inline rail espag

PRODUCT CODE	BACKSET	LENGTH
M-RAIL-20X40	20mm	400mm
M-RAIL-20X60	20mm	600mm
M-RAIL-20X80	20mm	800mm
M-RAIL-20X10	20mm	1000mm
M-RAIL-20X12	20mm	1200mm
M-RAIL-22X40	22mm	400mm
M-RAIL-22X60	22mm	600mm
M-RAIL-22X80	22mm	800mm
M-RAIL-22X10	22mm	1000mm
M-RAIL-22X12	22mm	1200mm



- Suitable for use on UPVC, Timber & Composite windows
- 15mm faceplate

## Maco Espag

Inline rail espag

PRODUCT CODE	BACKSET	LENGTH
MC-OFF-20X30	20mm	300mm
MC-OFF-20X40	20mm	400mm
MC-OFF-20X60	20mm	600mm
MC-OFF-20X80	20mm	800mm
MC-OFF-20X10	20mm	1000mm
MC-OFF-25X30	25mm	300mm
MC-OFF-25X40	25mm	400mm
MC-OFF-25X60	25mm	600mm
MC-OFF-25X80	25mm	800mm
MC-OFF-25X10	25mm	1000mm



- Suitable for use on UPVC, Timber & Composite windows
- Offset gearbox
- 15mm faceplate

## Tongue Espag

Inline tongue espag

PRODUCT CODE	BACKSET	LENGTH
030946	22mm	550mm
030948	22mm	750mm
030950	22mm	950mm
030952	22mm	1200mm



- Suitable for use on Timber windows
- Fits into the standard euro groove of the frame
- Inline gearbox
- 15mm faceplate
- 22mm backset

## Shape Narrow Rail Espag

PRODUCT CODE	BACKSET	LENGTH
S19x250	19mm	250mm
S19x400	19mm	400mm
S19x600	19mm	600mm
S19x800	19mm	800mm
S19x1000	19mm	1000mm
S22x400	22mm	300mm
S22x250	22mm	250mm
S22x400	22mm	400mm
S22x600	22mm	600mm
S22x800	22mm	800mm
S22x1000	22mm	1000mm
S25x400	25mm	300mm
S25x600	25mm	600mm
S25x800	25mm	800mm
S25x1000	25mm	1000mm

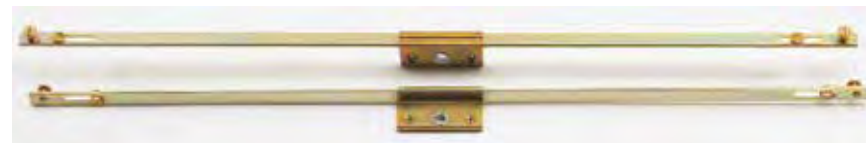

- Offset gearbox
- 12mm faceplate



## Maco Rail Reach

PRODUCT CODE	BACKSET	LENGTH
MC-REACH-20/120	20mm	1200mm
MC-REACH-20/100	20mm	1000mm
MC-REACH-20/800	20mm	800mm
MC-REACH-20/600	20mm	600mm
MC-REACH-22/120	22mm	1200mm
MC-REACH-22/100	22mm	1000mm
MC-REACH-22/800	22mm	800mm
MC-REACH-22/600	22mm	600mm



## Mila Prolinea Twin Cam

PRODUCT CODE	BACKSET	LENGTH
031883	22mm	340mm
031884	22mm	400mm
031886	22mm	550mm
031888	22mm	750mm
031889	22mm	850mm
031890	22mm	950mm
031891	22mm	1050mm
031892	22mm	1150mm



## Kenrick Easi Fit Espag

PRODUCT CODE	BACKSET	LENGTH
KEN-FF-20X200	20mm	200mm
KEN-FF-20X400	20mm	400mm
KEN-FF-20X600	20mm	600mm
KEN-FF-20X800	20mm	800mm
KEN-FF-20X1000	20mm	1000mm
KEN-FF-20X1200	20mm	1200mm
KEN-FF-22X200	22mm	200mm
KEN-FF-22X400	22mm	400mm
KEN-FF-22X600	22mm	600mm
KEN-FF-22X800	22mm	800mm
KEN-FF-22X1000	22mm	1000mm
KEN-FF-22X1200	22mm	1200mm





## Roto TSL Espag

Inline mushroom espag

PRODUCT CODE	BACKSET	LENGTH
367071	20mm	300mm
367072	20mm	400mm
367073	20mm	600mm
367074	20mm	800mm
367115	20mm	900mm
367116	20mm	1000mm
367117	20mm	1100mm
367118	20mm	1200mm
367127	22mm	300mm
367128	22mm	400mm
367129	22mm	600mm
367130	22mm	800mm
367131	22mm	900mm
367132	22mm	1000mm
367133	22mm	1100mm
367134	22mm	1200mm



- Suitable for use on UPVC, Timber & Composite windows
- Central gearbox
- 16mm faceplate

## Mila Espag

Inline rail espag

PRODUCT CODE	BACKSET	LENGTH
031104	25mm	350mm
031106	25mm	550mm
031108	25mm	750mm
031110	25mm	950mm
031112	25mm	1150mm



- Please note this product is discontinued meaning we have limited stock available

## Kenrick Centurion Gearbox

PRODUCT CODE	BACKSET
CENTURION-20	20mm
CENTURION-22	22mm



- Compatible with the Maco Shootbolts
- Detachable faceplate length: 153mm
- Gearbox width: 55mm

## Kenrick Excalibur Gearbox

PRODUCT CODE:	KENRICEXCAL
---------------	-------------



- Suitable for UPVC windows
- Overall length: 200mm
- Gearbox width: 158mm
- Backset: 22mm

## Kenrick Sabrelock Gearbox

PRODUCT CODE:	SABRELOCK
---------------	-----------

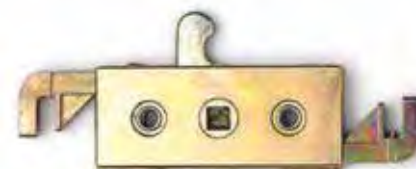

- Suitable for UPVC windows
- Gearbox length (inc. connection points): 55mm
- Gearbox width: 33mm
- Backset: 16mm

## Maco Mk1 Gearbox

PRODUCT CODE	BACKSET
MC1-20	20mm
MC1-22	22mm



- Detachable faceplate length: 160mm
- Gearbox width: 59mm
- Overall Length: 180mm



## Maco Mk2 Gearbox

PRODUCT CODE	BACKSET
MC2-20	20mm
MC2-22	22mm



- Faceplate length: 340mm
- Gearbox length: 60mm

## Mila Series 8 Gearbox

PRODUCT CODE: 037408



- Overall length: 203mm
- Gearbox length: 72mm

## Saracen SC2 Gearbox

PRODUCT CODE: SC2



- Faceplate length: 90mm
- Gearbox length: 61mm
- Backset: 22mm
- Takes SC2 clip-in extension rods available separately.

## Saracen SC3/Aubi Gearbox

PRODUCT CODE: SC3



- Faceplate length: 95/140mm
- Takes SC3 shootbolts with serrated connector or Maco extensions available separately.

## Maco Mk2 Gearbox

Short Faceplate

PRODUCT CODE: MC2-22SHORT



- Faceplate length: 240mm
- Gearbox length: 60mm

## Saracen SC1 Gearbox

PRODUCT CODE: SC1



- Takes SC1 screw-in extension rods, sold separately; see p.170
- Backset: 16mm

## Schuco Gearbox

PRODUCT CODE	HANDLE
SCHUCO-GB-LH	Left Hand
SCHUCO-GB-RH	Righth Hand

Left hand Illustrated



- For Aluminium windows
- Complementary roses & handles available separately.

## Sentrilock Gearbox

PRODUCT CODE	BACKSET
MC1-20	20mm
MC1-22	22mm



- For UPVC windows
- Gearbox length (inc. connection points: 55mm
- Gearbox width: 27mm
- Backset: 18mm



## Lockmaster/Yale Gearbox

PRODUCT CODE	BACKSET
LM-WGB-20BS	20mm
LM-WGB-22BS	22mm



- Faceplate length: 190mm
- Gearbox length: 60mm

## Securistyle Vector Gearbox

PRODUCT CODE	BACKSET
VECTOR	22mm



## Trojan Stallion Gearbox

PRODUCT CODE:	TRJ-WGB
---------------	---------



## Roto Tilt & Turn Gearbox

PRODUCT CODE:	ROTO-CENTRO-GB
	ROTO-NT-GB



To identify an NT gearbox look at the side of the gearbox and it will have NT marked on it.

## Anglian Window Gearbox

PRODUCT CODE	BACKSET	HANDLE
ANG-GB-RH	22mm	Right Hand
ANG-GB-LH	22mm	Left Hand



- Will take shootbolts

## Sigenia Tilt/Turn Gearbox

PRODUCT CODE	SI-TT-GB
--------------	----------



- Replacement gearbox to fit the discontinued Favorit range

## Maco Tilt & Turn Gearbox

PRODUCT CODE:	MACO-TT-GB
---------------	------------



# 24/7 Ordering

**+ Next Day Delivery (Mon-Thur)**  
When ordered before 3pm.



[www.upvcmaintenance.co.uk](http://www.upvcmaintenance.co.uk)



## Roller Keep

**PRODUCT CODE:** URC



- Universal fit
- Suitable for most UPVC windows & doors

## Yale Rapide Keep

**PRODUCT CODE:** YR-KEEP



## Maco Mushroom Keep

**PRODUCT CODE:** 093-MACO



## Mushroom Keep

**PRODUCT CODE:** 420040M



- Universal fit
- Suitable for most UPVC door & tilt & turn window profiles

## Tilt Keep Plate

**PRODUCT CODE**      **HANDLE**

**TILTKEEP-L**      Left Hand

**TILTKEEP-R**      Right Hand



# NEXT DAY DELIVERY

On most products, Monday-Thursday



[www.upvcmaintenance.co.uk](http://www.upvcmaintenance.co.uk)

## GU Mushroom Keep

**PRODUCT CODE**      **GU-MUSHROOMK**



## Mushroom Keep

Double stage

**PRODUCT CODE:** 093431M



- Universal fit
- Night vent position
- Suitable for most UPVC windows



## Maco Shootbolt Extensions

PRODUCT CODE	LENGTH
MC-EXT-0	320-400mm
MC-EXT-1	400-800mm
MC-EXT-2	801-1100mm
MC-EXT-3	1101-1400mm



- Suitable for use with the Maco espag gearboxes
- Length shown is the sash size that the pair will cover
- Can be cut to size

## Saracen SC2 Shootbolt Rods

PRODUCT CODE	LENGTH
1012/EXT/2	325mm
1012/EXT/3	475mm
1012/EXT/4	730mm



- Sold as a pair

## Saracen SC1 Shootbolt Rods

PRODUCT CODE	LENGTH
1011/EXT/2	295mm
1011/EXT/3	420mm
1011/EXT/4	545mm



- Sold as a pair

## Saracen SC3 Shootbolt Extensions

PRODUCT CODE	LENGTH
AUBI-EXT-1	350mm
AUBI-EXT-2	670mm

**DISCONTINUED\***



- Sold as a pair
- Length given is fully extended

## NOT SURE WHAT YOU'RE LOOKING FOR?

Send us a photo straight  
from your phone!

**07734 955 325**



## Adjustable Cockspur Handle

PRODUCT CODE	COLOUR	HANDLE
APTOCSWH-LH	White	Left Hand
APTOCSWH-RH	White	Right Hand
APTOCSGO-LH	Gold	Left Hand
APTOCSGO-RH	Gold	Right Hand
APTOCSCH-LH	Chrome	Left Hand
APTOCH-RH	Chrome	Right Hand
APTOCSSA-LH	Silver	Left Hand
APTOCSSA-RH	Silver	Right Hand
APTOCSBL-LH	Black	Left Hand
APTOCSBL-RH	Black	Right Hand

Right hand  
Illustrated



- Comes with 3 packing pieces; 9-21mm stack height

## AVC/WMS Cockspur Handle

PRODUCT CODE	COLOUR	HANDLE	SIZE
ZWH1KL	White	Left Hand	9mm
ZWH1KR	White	Right Hand	9mm
ZWH3KL	White	Left Hand	17mm
ZWH3KR	White	Right Hand	17mm
ZWH4KLN	White	Left Hand	22mm
ZWH4KRN	White	Right Hand	22mm

Left hand  
Illustrated



- Suitable for UPVC, Timber & Composite windows
- White finish



## Charisma Cockspur Handle

PRODUCT CODE	COLOUR	HANDLE
L12-LH-WH	White	Left Hand
L12-RH-WH	White	Right Hand



- Suitable for UPVC windows
- 12mm stack height

## Cranked Espag Handle

PRODUCT CODE	COLOUR	HANDLE
053818	White	Left Hand
053819	White	Right Hand
053878	Gold	Left Hand
053879	Gold	Right Hand
053939	Chrome	Left Hand
053983	Chrome	Right Hand
053984	Smokey Chrome	Left Hand
053985	Smokey Chrome	Right Hand
053989	Satin Silver	Left Hand
053988	Satin Silver	Right Hand

Right hand Illustrated



- Suitable for UPVC windows
- 43mm screw centre
- 40mm spindle can be cropped if required

## Virage Cockspur Handle

PRODUCT CODE	COLOUR	HANDLE	SIZE
CB09WHL	White	Left Hand	9mm
CB09WHR	White	Right Hand	9mm
CB21WHL	White	Left Hand	21mm
CB21WHR	White	Right Hand	21mm
CB21GLL	Gold	Left Hand	21mm
CB21GLR	Gold	Right Hand	21mm
CB21GLL	Silver	Left Hand	9mm
CB21GLR	Silver	Right Hand	9mm

Left hand Illustrated



- Suitable for UPVC, Timber & Aluminium windows

## Universal Inline Espag Handle

PRODUCT CODE	COLOUR
EF-BP-WH	White
EF-BP-GLD	Gold
EF-BP-CHROME	Chrome
EF-BP-SS	Satin Silver
EF-BP-SMOKE	Smokey Chrome
EF-BP-BLACK	Black



- Comes with 5 changeable spindles
- 10mm, 15mm, 30mm 45mm & 55mm

## Inline Window Handle

PRODUCT CODE	COLOUR
053410	White
053450	Gold
053490	Chrome
053491	Anthracite Grey
053492	Satin Silver
053494	Antique Black



- Universal inline handle
- 43mm screw centre
- Push button to release

## Spade Window Handle

PRODUCT CODE	COLOUR	HANDLE
CADWHL	White	Left Hand
CADWHR	White	Right Hand
CADSLR	Silver	Left Hand
CADSLR	Silver	Right Hand
CADBLKL	Black	Left Hand
CADBLKR	Black	Right Hand



- Suitable for Aluminium windows
- 43mm spade

Left hand Illustrated

## Select Compact White

PRODUCT CODE	HANDLE
LH-053987	Left Hand
RH-053987	Right Hand



- Slim projection of 28mm
- For behind blinds & shutters

## Timber Window Handle

PRODUCT CODE	COLOUR
SH3500WH	White
SH3500BP	Brass
SH3500CP	Chrome



- Suitable for Timber windows
- Complete with flat profile keep
- Non handed



## Monkey Tail Handles

PRODUCT CODE	COLOUR	HANLE
MTHLHAB	Antique Black	Left Hand
MTHRHAB	Antique Black	Right Hand
MTHLHC	Chrome	Left Hand
MTHRHC	Chrome	Right Hand
MTHLHG	Gold	Left Hand
MTHRHG	Gold	Right Hand
MTHLHSC	Satin Chrome	Left Hand
MTHRHSC	Satin Chrome	Right Hand
MTHLHWH	White	Left Hand
MTHRHWH	White	Right Hand



- 40mm spindle length

## Monkey Tail Stay for Flush Sashes

PRODUCT CODE	COLOUR
MTSFAB	Antique Black
MTSFC	Chrome
MTSFG	Gold
MTSFSC	Satin Chrome
MTSFWH	White





## Teardrop Window Handles

PRODUCT CODE	COLOUR	HANLE
TDH-LH-AB	Antique Black	Left Hand
TDH-RH-AB	Antique Black	Right Hand
TDH-LH-C	Chrome	Left Hand
TDH-RH-C	Chrome	Right Hand
TDH-LH-G	Gold	Left Hand
TDH-RH-G	Gold	Right Hand
TDH-LH-SC	Satin Chrome	Left Hand
TDH-RH-SC	Satin Chrome	Right Hand
TDH-LH-WH	White	Left Hand
TDH-RH-WH	White	Right Hand



- 40mm spindle length

## Teardrop Stay for Flush Sashes

PRODUCT CODE	COLOUR
TDSFAB	Antique Black
TDSFC	Chrome
TDSFG	Gold
TDSFSC	Satin Chrome
TDSFWH	White





## Schuco Window Handle

**PRODUCT CODE:** SCHUCO-HANDL



- Suitable for Aluminium windows
- Complementary gearboxes & roses available separately; see p.155

## Schuco Handle Rose

PRODUCT CODE	HANDLE
SCH-ROSE-L	Left Hand
SCH-ROSE-R	Right Hand



- Suitable for Aluminium windows
- Complementary gearboxes & roses available separately; see p.155

## Standard Friction Hinge

PRODUCT CODE	LENGTH	STACK HEIGHT
FH200	200mm	13mm
FH200-17	200mm	17mm
FH250	250mm	13mm
FH250-17	250mm	17mm
FH300	300mm	13mm
FH300-17	300mm	17mm
FH400	400mm	13mm
FH400-17	400mm	17mm
FH500	500mm	13mm
FH500-17	500mm	17mm
FH600	600mm	13mm
FH600-17	600mm	17mm



- Suitable for UPVC & Aluminium windows
- For use on top & side hung windows

## Locking Drive Peg

**PRODUCT CODE:** ALI-D-PEG



## Cockspur Handle Wedge

PRODUCT CODE	SIZE
CW3	3mm
CW4	4mm
CW5	5mm
CW6	6mm
CW8.5	8.5mm



## Restricted Friction Hinge

PRODUCT CODE	LENGTH	STACK HEIGHT
FH300R	300mm	13mm
FH300R-17	300mm	17mm
FH400R	400mm	13mm
FH400R-17	400mm	17mm
FH500R	500mm	13mm
FH500R-17	500mm	17mm
FH600R	600mm	13mm
FH600R-17	600mm	17mm



- Suitable for UPVC & Aluminium windows
- Restricted opening to 100mm; depress the catch to open further
- For use on top & side hung windows



## Trojan Mega Egress Hinge

PRODUCT CODE	LENGTH	STACK HEIGHT
TRJ-MEGA-13	345mm	13.5mm
TRJ-MEGA-17	345mm	17mm



- 90 degree opening to facilitate cleaning & fire escape
- Suitable for side hung windows
- Ideal for use with triple glazed windows
- Same footprint as a standard friction hinge
- Max. load 40kg

## Fire Escape Friction Hinge

PRODUCT CODE	LENGTH	STACK HEIGHT	RESTRICTOR
FH300E	300mm	13mm	No
FH300E-R	300mm	13mm	Yes
FH300-17-E	300mm	17mm	No
FH400E	400mm	13mm	No
FH400E-R	400mm	13mm	Yes
FH400-17-E	400mm	17mm	No
FH400E-R-17	400mm	17mm	Yes

- Suitable for UPVC & Composite windows
- For side hung windows
- 90 degree opening offers a means of escape
- R denotes restricted opening



## Narrow Track Friction Hinge

PRODUCT CODE	LENGTH
FH200-NARROW	200mm
FH250-NARROW	250mm
FH300-NARROW	300mm
FH400-NARROW	400mm
FH500-NARROW	500mm



- Suitable for UPVC windows
- For use on top & side hung windows
- Track width: 15mm - Stack height: 13mm

## Heavy Duty Friction Hinge

PRODUCT CODE	LENGTH	STACK HEIGHT
HD-SH-262	262mm	16mm
HD-SH-415	415mm	16mm



- Suitable for Aluminium & Timber windows
- 22mm wide

## Heavy Duty Friction Hinge

Top hung

PRODUCT CODE	LENGTH	STACK HEIGHT
HD-FH-262	262mm	16mm
HD-FH-313	313mm	16mm
HD-FH-415	415mm	16mm
HD-FH-567	567mm	16mm
HD-FH-680	680mm	16mm



- Suitable for Aluminium & Timber windows
- 22mm wide

## Low Stack Hinge

PRODUCT CODE:	G2449
---------------	-------



- Suitable for Aluminium & Timber windows
- Sold in pairs for top hung windows
- Length: 305/120mm



## Low Stack Hinge

**PRODUCT CODE:** G9100



**DISCONTINUED**

- Suitable for Aluminium & Timber Windows
- Sold in pairs, for top hung windows
- Length: 275/179mm

## Window Hinge Protector

**PRODUCT CODE:** W-HINGE-PROT



- Suitable for UPVC windows
- Protects hinges from jemmyming

## Glazing Packers

**PRODUCT CODE:** GLAZINGPACKE

**PRODUCT CODE:** PACKERTUB



- Mixed tub of 500 in a range of sizes
- Mixed bag of 100 in a range of sizes

## Drain Cap Cover

**PRODUCT CODE** **COLOUR**

<b>BDRAIN</b>	Brown
<b>WDRAIN</b>	White
<b>ANTHDRAIN</b>	Anthracite Grey



- Dimensions: 40mm x 12mm

## Trickle Vent

**PRODUCT CODE** **COLOUR** **SIZE**

<b>TV320</b>	White	300mm
<b>TV320B</b>	Brown	300mm
<b>TV320LO</b>	Tan/Oak	300mm
<b>TV570</b>	White	400mm
<b>TV570B</b>	Brown	400mm
<b>TV570LO</b>	Tan/Oak	400mm
<b>TV550W</b>	White	485mm
<b>TV550B</b>	Brown	485mm
<b>TV600W</b>	White	550mm
<b>TV795</b>	White	795mm
<b>TV260B</b>	Brown	260mm
<b>TV260W</b>	White	260mm
<b>TV570BLK</b>	Black	400mm
<b>TV550BLK</b>	Black	485mm
<b>TV320BLK</b>	Black	300mm
<b>TV320AG</b>	Anthracite Grey	300mm
<b>TV570AG</b>	Anthracite Grey	400mm

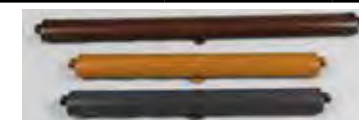

## Sash Seal

**PRODUCT CODE** **COLOUR** **SIZE**

<b>SS13BRN</b>	Brown	13mm
<b>SS13OAK</b>	Oak	13mm
<b>SS13WH</b>	White	13mm
<b>SS73BRN</b>	Brown	17mm
<b>SS17OAK</b>	Oak	17mm
<b>SS17WH</b>	White	17mm



- Suitable for UPVC Windows
- Improves the seal when fitted to the hinge side

## IS YOUR VAN WELL STOCKED?

We're not just about special order items and difficult to find products. Our supplier relationships enable us to **supply stock on a rolling basis quickly and cost-effectively**, whether you're one man with a van, or a national firm with a fleet of over 100 vehicles.

**Why not give us a call to see how we can help you!**

**0113 236 0800**

## Sac Bolt

**PRODUCT CODE:** SACBOLT



- Hinge protector and sash pull in.



# DUOFLEX™

## For Top Hung Open Out Windows

There are 3 DuoFlex openers Recessed, Flush and Stepped. The information below will help you to choose which you need.

### Window Type

#### RECESSED

- For timber

A= Fixing centre to frame 25mm

B= Fixing centre to Sash 19mm

C= Minimum frame width required 38mm

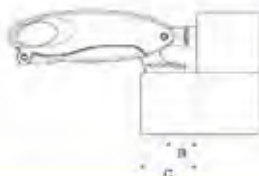

Part No.

STRDU01

Finish Code

Silver (20) White (25)  
SSP (44) PBP (43)

Other RAL colours and plated  
finishes available, please enquire.

#### FLUSH

- For Timber Aluminium or Steel Frames

A= Distance between fixing centres 25mm

Step (see B below) 0-10mm can be accommodated

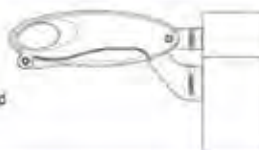

STRDU02

Silver (20) White (25)  
SSP (44) PBP (43)

Other RAL colours and plated  
finishes available, please enquire.

#### STEPPED

- PVCU

A= Distance between fixing centres 48mm

B= Step from face of sash to face of frame 16mm

Step 0-26mm can be accommodated

(It is important that screws are fixed into reinforcement inside the profile)



STRDU03

Silver (20) White (25)  
SSP (44) PBP (43)

Other RAL colours and plated  
finishes available, please enquire.

Depending on the size of the window one, two or three openers may be required:

SASH WIDTH UP TO 600MM



SASH WIDTH 600MM TO 900MM



SASH WIDTH 900MM TO 1500MM



We recommend that the link bar is approximately 2/3 to 3/4 of the sash width  
E.g Sash width x 0.75 = link bar required, round up to nearest 50mm  
Code for the link bar STRABAR00. A centre ring can be fitted STRX02100

For operation with a pole for higher level windows

(Available in 1 metre—X02801011, 1.5 metre—X02801511 or 2 metre—X02802011 lengths)

### Additional Points:

The openers will restrict the opening of the window to approximately 150mm. A link bar will divide the opening gap in half, e.g. a 150mm opening will effectively become a 75mm opening which meets recommendations for 2nd storey and higher windows. Sash height— a minimum sash height of 250mm is required when butt hinges are used or 400mm if friction hinges are fitted. Pole operated devices are not recommended for windows above 3m from finished floor level or where windows are in a deep reveal.

The information on this data sheet is intended as a guide only, to check specific requirements please provide drawings so that our technical team can advise further.

## Pivot Hinge Set

PRODUCT CODE:

81300



## Sash Guide

Type A

PRODUCT CODE:

SASGUIDE-A



- For vertical sliding sash windows

## Sash Guide

Type B

PRODUCT CODE:

SASHGUIDE-B



- For vertical sliding sash windows  
- Knobs are available separately

## Sash Guide Knob

PRODUCT CODE

COLOUR

SKN-CH

Chrome

SKN-WH

White

SKN-GLD

Gold

SKN-SC

Satin Chrome





## Sliding Sash Restrictor

PRODUCT CODE	COLOUR
VL-BR	Brass
VL-CH	Chrome
VL-SC	Brushed Silver



- Locking restrictor
- Sold in pairs
- Comes with striker & key

## Sash Restrictor

**PRODUCT CODE:** SASHRESTRICTOR



- Locking restrictor

## Sash Lift Handle

PRODUCT CODE	COLOUR
FGLIFT-BR	Brass
FGLIFT-CH	Chrome
FGLIFT-SC	Satin Chrome
FGLIFT-WH	White



- Finger grip handle

## Sliding Sash Lock

PRODUCT CODE	COLOUR
FITCH-CHROME	Chrome
FITCH-GOLD	Gold
FITCH-SATIN-CH	Satin Chrome
FITCH-WHITE	White



- Key locking catch

## Sash Lift Handle

PRODUCT CODE	COLOUR
SASH-D-CH	Polished Chrome
SASH-D-GLD	Gold
SASH-D-SATIN-CH	Satin Chrome
SASH-D-WH	White



- D-shaped handle
- For vertical sliding sash windows

## D4 Spiral Balance

PRODUCT CODE	LENGTH
D4-18"	up to 18"
D4BALANCE19	19"-24"
D4BALANCE25	25"-30"
D4BALANCE31	31"-36"
D4BALANCE37	37"-42"
D4BALANCE43	43"-48"

- Light duty, economical, general purpose balances for domestic or commercial applications
- Diameter: 15mm
- Groove dimensions: 16-17mm
- Max. weight: 30lb/13.6kg
- Come as a pair
- When ordering, please supply the exact length required



# 24/7 Ordering

**+ Next Day Delivery (Mon-Thur)**

When ordered before 3pm.



[www.upvcmaintenance.co.uk](http://www.upvcmaintenance.co.uk)



# Pivot Shoes



PRODUCT CODE	PS1	PS2	PS3
PS1			
PS2			
PS3			
PS4			
PS5			
PS6			

All pivot shoes look very similar so we need to know the width, height and thickness to be able to supply the correct one. Ideally knowing the profile or sending one to us will be the easiest and most accurate.

# F1 Spring Balance

PRODUCT CODE	LENGTH
F1BALANCE18	up to 18"
F1BALANCE19	19"-24"
F1BALANCE25	25"-30"
F1BALANCE31	31"-36_
F1BALANCE37	37"-42"
F1BALANCE43	43"-48"

- Full pre-tensioned, with Universal tilt foot or standard foot
- Diameter: 17.5mm
- Groove dimensions: 18mm
- Max. weight: 55lb/24.9kg
- Come as a pair
- When ordering, please supply the exact length required

# Tilt Foot

- Please specify which Tilt Foot type you need for the F1 pre-tensioned balance when ordering.



# Universal Tilt Foot

- Please specify which Tilt Foot type you need for the F1 pre-tensioned balance when ordering.





# PN UNI Top Swing Reversible Gearing

**NEW**

**UniSystem**

- Easy and secure operation
- Fully reverses for easy cleaning
- Sash reversal takes place outside of the building avoiding interior curtains/blinds
- Emergency egress escape opening can be achieved (providing building regulations are met)
- BS 7950 compliant when additional support hardware is used
- BS 6975 Part 2 2009 compliant

The sash can be fully reversed for easy, safe cleaning from the inside. The sash reversal takes place outside of the building to avoid damage to interior curtains or blinds.

The Top Swing gearing is capable of achieving emergency escape (providing that all relevant building regulations are met). An integral child restrictor and reverse catch is supplied as standard for safety. Additional safety can be added by mounting a blocking device, preventing the window from being opened more than 100mm.

The robust system has been designed with multi-storey public and commercial buildings in mind, including hotels. Equally suitable for high-rise domestic applications, the hardware solution is ideal for situations in which safe cleaning of the opening is necessary.

The sash and frame detail are the same for all window PN UNI variants, allowing styles to be fitted without changing profile routing. This ensures a uniform aesthetic appearance on all window styles.



## Technical information:

- Recommended sash window height: 358mm – 1700mm (height should always exceed width)
- Glazed sash weight: 60kg max
- Heavy duty gearing to suit 80kg sash weights available

Ref No	Module size	Min Sash Height when no cutting	Max Sash Height when no cutting	F Dim (mm) no cutting	Max Escape opening Height (cm)	Length of Fitting (mm)	Special PN no (Hotel Hinge)
<b>PN UNI Top Swing</b>							
0475	5	405	504	186	23	424	0475
3776	6	505	560	238	30	524	0476
3790	6.5	561	604	264	34	580	0490
3777	7	605	660	288	36	624	0477
3791	7.5	661	704	312	41	680	0491
3778	8	705	760	338	43	724	0478
3792	8.5	761	804	364	46	780	0492
3779	9	805	860	388	50	824	0479
3793	9.5	861	904	412	53	880	0493
3780	10	905	960	438	56	924	0480
3794	10.5	961	1004	458	60	980	0494
3781	11	1005	1060	488	63	1024	0481
3795	11.5	1061	1104	512	66	1080	0495
3782	12	1105	1160	538	69	1124	0482
3796	12.5	1161	1204	564	73	1180	0496
3783	13	1205	1260	588	78	1224	0483
3797	13.5	1261	1304	612	80	1280	0497
3784	14	1305	1360	638	83	1324	0484
3798	14.5	1361	1404	664	86	1380	0498
3785	15	1405	1460	688	89	1424	0485
3799	15.5	1461	1504	712	92	1480	0499
3786	16	1505	1560	738	96	1524	0486
3787	17	1605	1704	778	102	1624	0487
3788	18	1705	1705	828	108	1724	0488

When cutting length of fitting up to a maximum of 50mm the sash height is reduced by same amount (See page 3 from Technical Manual when cutting).





## Highline Chain Openers

PRODUCT CODE	SIZE
T100-250	250mm
T150-380	380mm



**T100-250**

- Length: 225mm  
- Width: 64mm

**T150-380**

- Length: 285mm  
- Width: 64mm

## Highline Maxi Operator

PRODUCT CODE	T200
--------------	------



## Highline Maxi Operator

PRODUCT CODE	T210
--------------	------



- Length: 173mm  
- Width: 133mm

## Highline Midi Operator

PRODUCT CODE	LENGTH
T250	385mm
T260	469mm



- Width: 45mm

## Highline Mini Operator

PRODUCT CODE	T300
--------------	------



- Length: 88mm  
- Width: 45mm

## Conduit Internal Drive Wire

PRODUCT CODE	T450
--------------	------



- Supplied in 3m lengths

## Conduit

PRODUCT CODE	T400
--------------	------



- Supplied in 3m lengths

## Conduit Clip

PRODUCT CODE	T600
--------------	------





## Conduit Join

**PRODUCT CODE** T800



## Chain Actuator

**PRODUCT CODE** MICRO-EVO



- Mingardi MICRO EVO Chain Window Actuator is designed for use on top hinged and bottom hinged windows, domes and skylights. Opening stroke is electronically selectable 100-400mm (4 positions).

## Screw Jack

For use with Highline Operator

**PRODUCT CODE** SJ138600



- Highline Screwjack Window Opener (SJ138600) for use with manual winders (T300 or T210) on pitched roof vents.

## Telescopic Winding Pole

**PRODUCT CODE** W3041/2



- Length: 2m  
- Chrome finish

## Screw Jack

For use with Winding Pole

**PRODUCT CODE** SJ135-OH



- Telescopic 310mm Screwjack/Spindle window opener suitable for pitched roof vents and domes.

## Screw Jack

For use with Winding Pole

**PRODUCT CODE** W3030



- Telescopic 300mm screwjack window opener suitable for pitched roof vents and domes.

## Conduit Bender

**PRODUCT CODE** T950



## Conduit Cutter

**PRODUCT CODE** T900





## 4 Hook Patio Lock

For inline patio doors

**PRODUCT CODE:** 108302

- Lock keep available separately
- Suitable for use with Trinity inline patio handles
- Length: 1413mm
- Backset: 20mm
- Lever centre: 92mm



## Fuhr Lock

**PRODUCT CODE:** FPL16

- Multiple locking points for added security
- For use with Fuhr handles
- Length: 1800mm
- Backset: 25mm
- Lever centre: 92mm



## 6 Hook Patio Lock

**PRODUCT CODE:** 1086H

- Lock keep available separately
- Length: 1413mm



## Patio Master Lock

For inline patio doors

**PRODUCT CODE:** P/MASTERLOCK

- Length: 1350mm
- Backset: 20mm
- Lever centre: 92mm
- Faceplate: 16mm U track
- Lock keep available separately



## Push Button Lock

**PRODUCT CODE** **COLOUR**

**PL-SIL** Silver

**PL-WHT** White

- Suitable for inline sliding Aluminium, Timber & UPVC patio doors
- Push button mechanism with key release



## Fuhr Foot Pedal

**PRODUCT CODE** **HANDLE**

**FUHER-FP-LH** Left Hand

**FUHER-FP-RH** White

- Locking foot pedal



## Patlock

Security Device

**PRODUCT CODE:** PATLOCK-WH

- Suitable for French doors
- Fast fit
- Supplied with a pair of tamper resistant door spindles





## Inline Patio Handle

PRODUCT CODE	COLOUR
F/FPH-GLD	Gold
F/FPH-CH	Chrome
F/FPH-WH	White
F/FPH-SS	Satin Silver



- Handle length: 227mm
- Fixing centres: 156mm
- Lever centres: 92mm

## Blank Patio Handle

PRODUCT CODE	COLOUR
FF/B/GLD	Gold
FF/B/CH	Chrome
FF/B/WH	White
FF/B/SS	Satin Silver



- No euro hole to both sides

## Fuhr Blank Handle

PRODUCT CODE	COLOUR
3001217	White
3001218	Gold
3001219	Chrome
3001220	Satin Silver



- No euro hole to both sides

## Fuhr Handle

For inline patio doors

PRODUCT CODE	COLOUR
3001201	White
3001214	Gold
3001215	Chrome
3001216	Satin Silver



- Handle length: 227mm
- Fixing centres: 145mm
- Lever centres: 92mm

## Mila Pro Secure Handle

High security handle

PRODUCT CODE	COLOUR
108901	Chrome
108904	Gold
108908	White
108906	Satin Chrome



- BS 2 star kitemark
- Reversible handed to suit left or right hand doors
- Handle length: 235mm
- Fixing centres: 122mm
- Lever centres: 92mm

## Face Fix Handle

Pull Handle

PRODUCT CODE: PULLHANDLEWH



- Suitable for most patio doors with independent locking mechanisms
- Handle length: 175mm
- Fixing centres: 129mm

## Schlegal compatible Handle

For inline patio doors

PRODUCT CODE	COLOUR
SCH-SIL	Silver
SCH-WH	White
SCH-GL	Gold



- Compatible with the Schlegal patio door lock
- Handing can be changed
- Screw centres: 133mm
- PZ measurement: 43mm

## Repair Handle

For sliding patio doors

PRODUCT CODE	COLOUR
PATIO-REP-GL	Gold
PATIO-REPHAN	White



- Universal handles
- Comes complete with fixings
- Extra long (290mm) to cover most screw holes
- Lever sold separately



# Trinity Handle

For inline patio doors

Version	Polished Gold	Polished Chrome	Smooth Satin Chrome	Smokey Chrome	Black	White
1. Internal/External with PZ	108804	108800	108806	108805	108807	108808
2. Internal PZ with lever/External blind with lever	108814	108810	108816	108815	108817	108818
3. Internal PZ with lever/External blank	108824	108820	108826	108825	108827	108828
4. Internal blind/External blind	108854	108850	108856	108855	108857	108858
5. Internal blind with lever/External blank	108844	108840	108846	108845	108847	108848
6. Internal blind/External blank	108834	108830	108836	108835	108837	108838

1. Internal PZ with lever/External PZ with lever

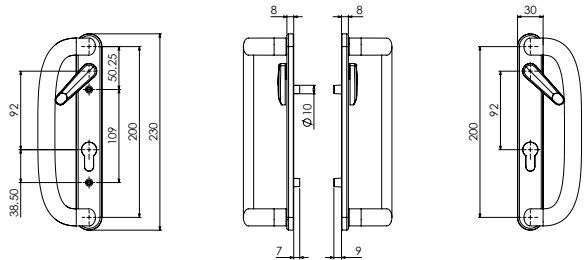

2. Internal PZ with lever/External blind with lever

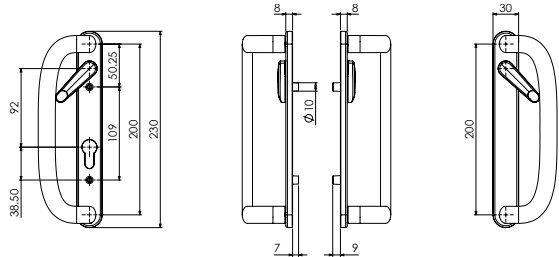

3. Internal PZ with lever/External blank

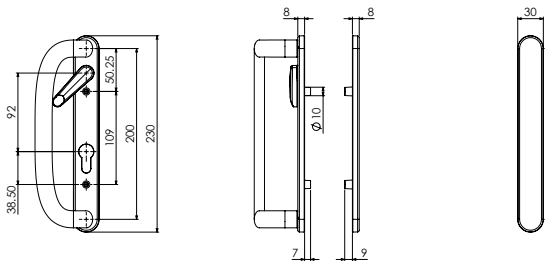

4. Internal blind/External blind

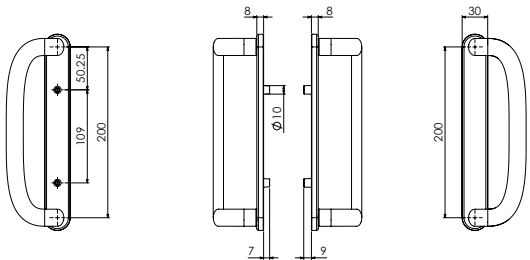

5. Internal blind with lever/External blank

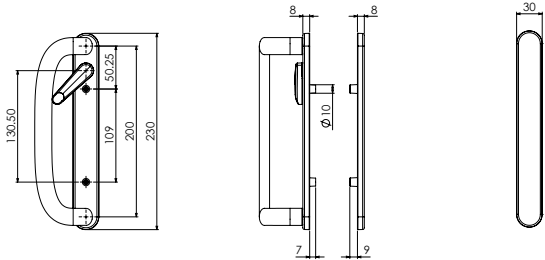

6. Internal blind/External blank

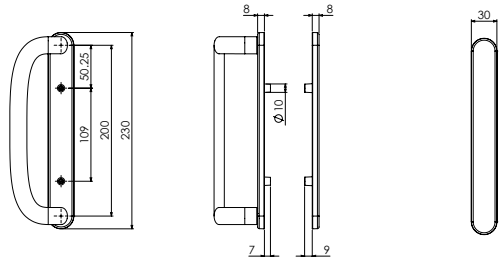



## Patio Lever

For inline patio doors

PRODUCT CODE	SPINDLE LENGTH
PATIOLEVER	5mm
PATIOLEVER7M	7mm



## IS YOUR VAN WELL STOCKED?

We're not just about special order items and difficult to find products. Our supplier relationships enable us to **supply stock on a rolling basis quickly and cost-effectively**, whether you're one man with a van, or a national firm with a fleet of over 100 vehicles.

Why not give us a call to see how we can help you!

**0113 236 0800**

## NOT SURE WHAT YOU'RE LOOKING FOR?

Send us a photo straight from your phone!

**07734 955 325**



## Aluminium Patio Track

Aluminium

PRODUCT CODE: PTRACK



- Suitable for aluminium and timber sliding patio doors
- Sold in lengths of 2.4m
- Width: 27mm
- Height: 10mm

## Rehau Patio Track

Aluminium

PRODUCT CODE: PT-REHAU

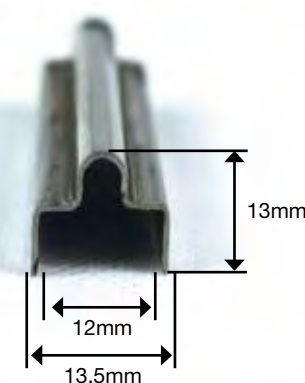

- Internal width: 12mm
- External width: 13.5mm
- Height: 13mm

## Patio Track

Stainless Steel

PRODUCT CODE: PT16

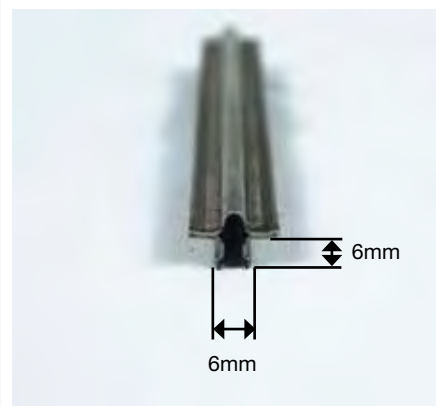

- Width: 16mm
- Length: 2.4m

## Patio Track

Stainless Steel

PRODUCT CODE: PT20

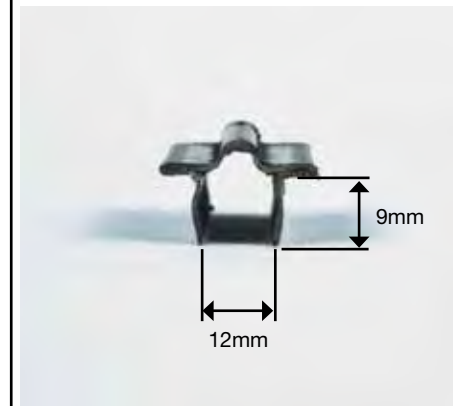

- Width: 20mm
- Length: 2.25m



## Patio Rollers

**PRODUCT CODE:** PR1



- Suitable for UPVC sliding doors
- Sold as a pair

## Patio Rollers

**PRODUCT CODE:** PR2



- Suitable for Timber sliding doors
- Sold as a pair

## Patio Rollers

**PRODUCT CODE:** PR6



- Suitable for Aluminium sliding doors
- Sold as a pair

## Patio Door Stop

**PRODUCT CODE:** PATIOSTOP



## Patio Rollers

**PRODUCT CODE:** PR4



- Suitable for Aluminium sliding doors
- Sold as a pair

## Patio Rollers

**PRODUCT CODE:** PR5



- Suitable for inline sliding doors
- Sold as a pair

## SI Siegenia Top Track Glider

**PRODUCT CODE:** 530916



- For tilt and slide patio doors
- Sold as a pair with release key

# NEXT DAY DELIVERY

On most products, Monday-Thursday.  
When order before 3pm.



[www.upvcmaintenance.co.uk](http://www.upvcmaintenance.co.uk)



## Roto Concealed Tilt & Turn

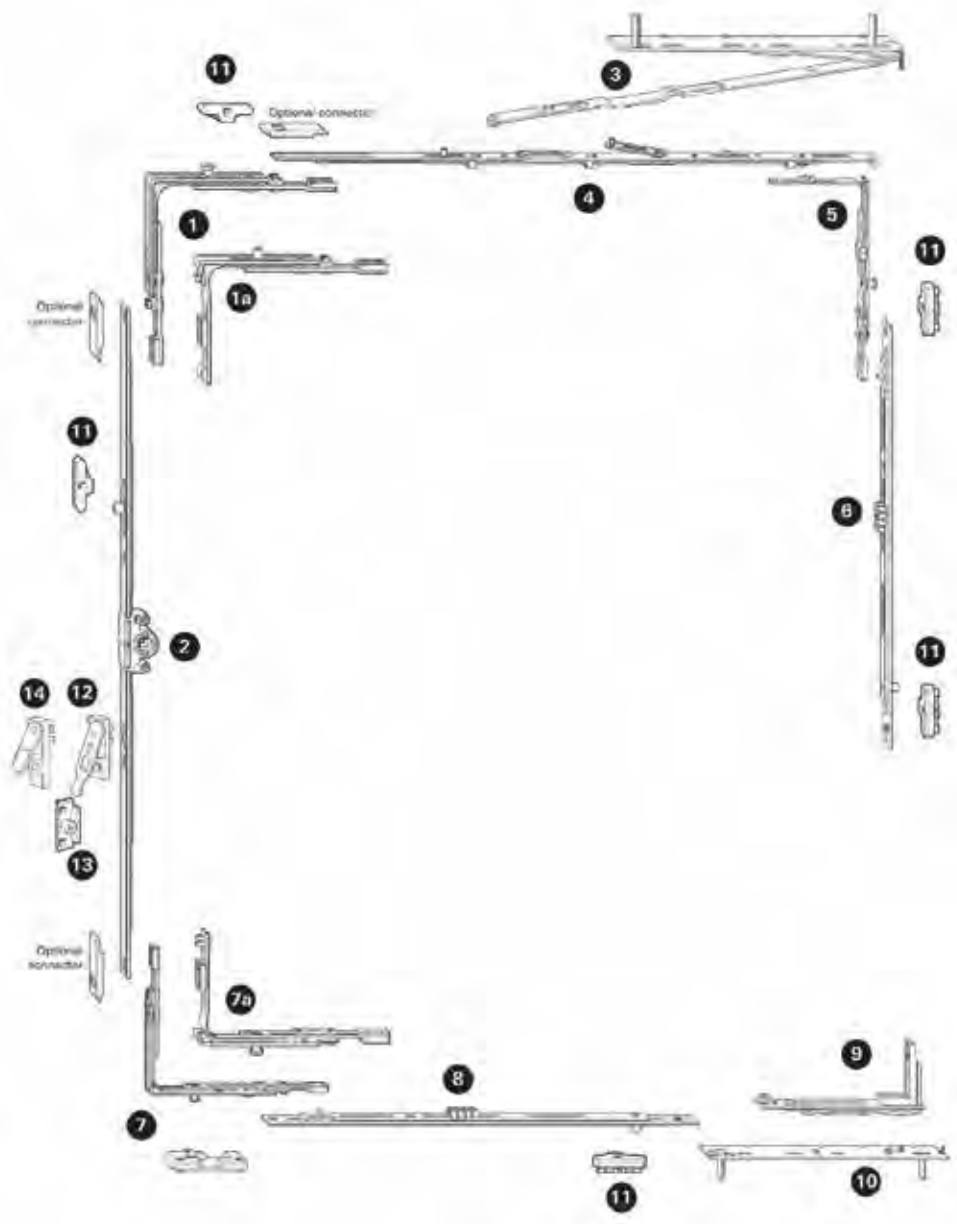

**MOST TILT AND TURN SYSTEMS  
HAVE CHANGED OVER THE  
YEARS AND NEW SYSTEMS WILL  
NOT MATCH WITH OLD ITEMS  
SO TO ENABLE US TO BE ABLE  
TO SUPPLY THE CORRECT ITEM  
IT'S BEST IF YOU CAN SEND A  
PHOTO OF THE PART YOU ARE  
LOOKING TO REPLACE WE WILL  
THEN CALL YOU TO DISCUSS  
THE OPTIONS AVAILABLE.**

**THANK YOU**

Send a photo to

**07734 955 325**



## SI Siegenia LM4200

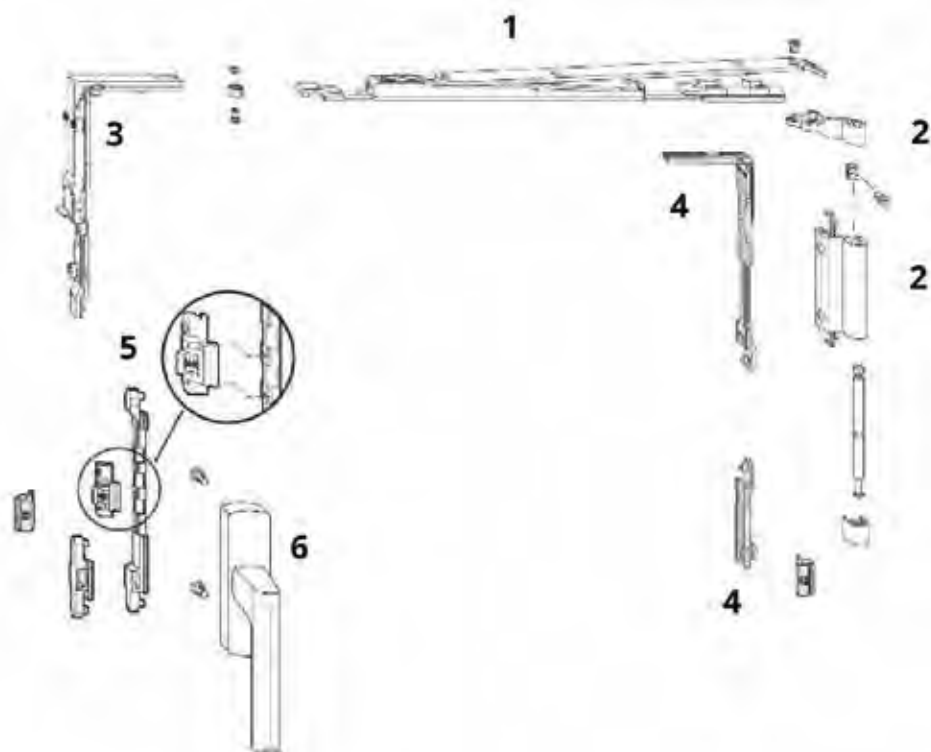

**MOST TILT AND TURN SYSTEMS  
HAVE CHANGED OVER THE  
YEARS AND NEW SYSTEMS WILL  
NOT MATCH WITH OLD ITEMS  
SO TO ENABLE US TO BE ABLE  
TO SUPPLY THE CORRECT ITEM  
IT'S BEST IF YOU CAN SEND A  
PHOTO OF THE PART YOU ARE  
LOOKING TO REPLACE WE WILL  
THEN CALL YOU TO DISCUSS  
THE OPTIONS AVAILABLE.**

**THANK YOU**

Send a photo to

**07734 955 325**



## SI Siegenia Face Fix

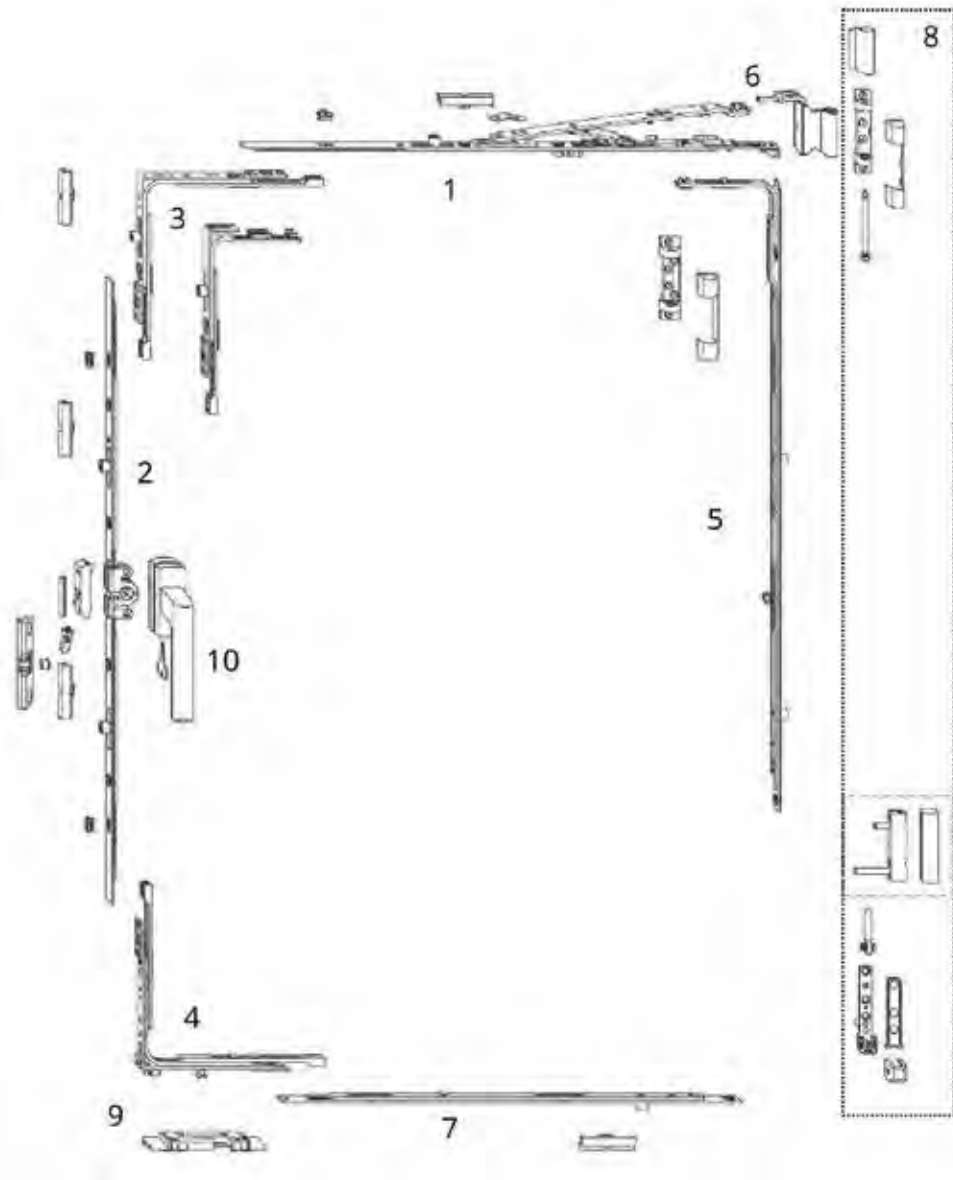

**MOST TILT AND TURN SYSTEMS  
HAVE CHANGED OVER THE  
YEARS AND NEW SYSTEMS WILL  
NOT MATCH WITH OLD ITEMS  
SO TO ENABLE US TO BE ABLE  
TO SUPPLY THE CORRECT ITEM  
IT'S BEST IF YOU CAN SEND A  
PHOTO OF THE PART YOU ARE  
LOOKING TO REPLACE WE WILL  
THEN CALL YOU TO DISCUSS  
THE OPTIONS AVAILABLE.**

**THANK YOU**

Send a photo to

**07734 955 325**



## SI Siegenia Tilt Slide

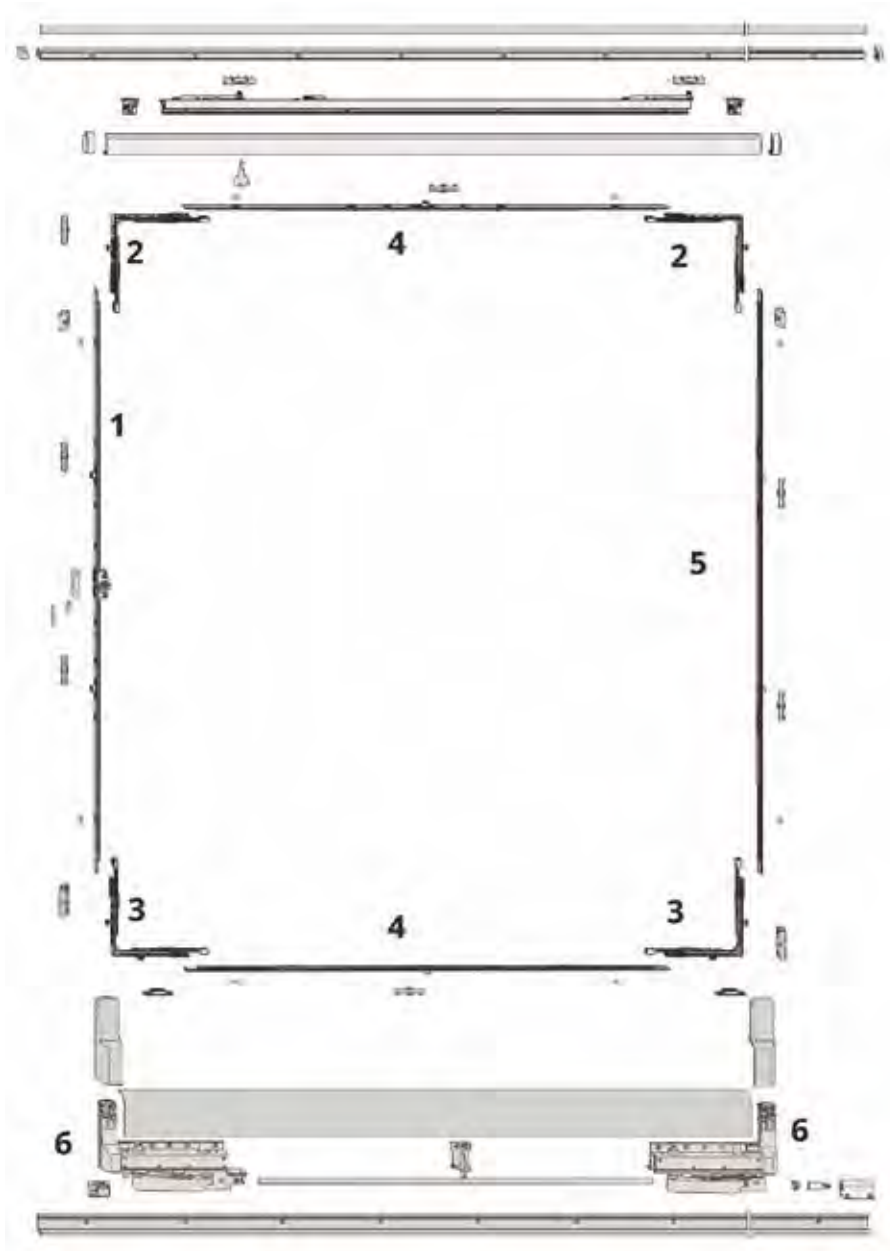

**MOST TILT AND TURN SYSTEMS  
HAVE CHANGED OVER THE  
YEARS AND NEW SYSTEMS WILL  
NOT MATCH WITH OLD ITEMS  
SO TO ENABLE US TO BE ABLE  
TO SUPPLY THE CORRECT ITEM  
IT'S BEST IF YOU CAN SEND A  
PHOTO OF THE PART YOU ARE  
LOOKING TO REPLACE WE WILL  
THEN CALL YOU TO DISCUSS  
THE OPTIONS AVAILABLE.**

**THANK YOU**

Send a photo to

**07734 955 325**





**MOST TILT AND TURN SYSTEMS  
HAVE CHANGED OVER THE  
YEARS AND NEW SYSTEMS WILL  
NOT MATCH WITH OLD ITEMS  
SO TO ENABLE US TO BE ABLE  
TO SUPPLY THE CORRECT ITEM  
IT'S BEST IF YOU CAN SEND A  
PHOTO OF THE PART YOU ARE  
LOOKING TO REPLACE WE WILL  
THEN CALL YOU TO DISCUSS  
THE OPTIONS AVAILABLE.**

**THANK YOU**

Send a photo to

**07734 955 325**



**Maco Concealed Tilt & Turn**

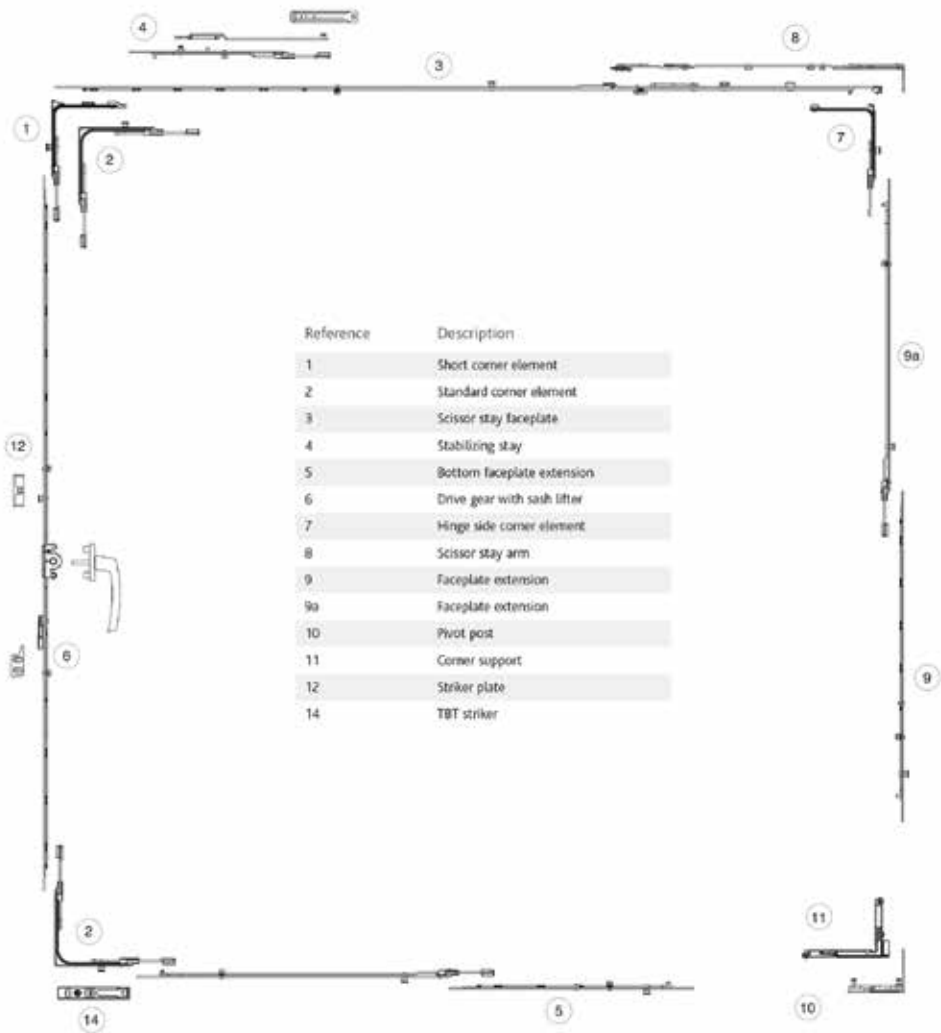

**MOST TILT AND TURN SYSTEMS  
HAVE CHANGED OVER THE  
YEARS AND NEW SYSTEMS WILL  
NOT MATCH WITH OLD ITEMS  
SO TO ENABLE US TO BE ABLE  
TO SUPPLY THE CORRECT ITEM  
IT'S BEST IF YOU CAN SEND A  
PHOTO OF THE PART YOU ARE  
LOOKING TO REPLACE WE WILL  
THEN CALL YOU TO DISCUSS  
THE OPTIONS AVAILABLE.**

**THANK YOU**

Send a photo to

**07734 955 325**



## Tilt & Turn Corner Drive

**PRODUCT CODE:** AUBIU301



- Suitable for Aubi Mechanisms
- Size: 150mm x 150mm

## Roto Gearbox

**PRODUCT CODE:** 5ROT5004



- For use on Aluminium windows

## Hoppe Handle

Long Length

PRODUCT CODE	COLOUR
2074505	Silver
103033H	Gold
103035H	White



- For tilt & slide patio doors
- Non-locking
- Internal & external handles
- Backplate: 68mm x 37mm
- Lever length: 185mm

## Hoppe Handle

Short Length

PRODUCT CODE	COLOUR
1850816	Gold
8174021	White
8174054	Silver



- For tilt & slide patio doors
- Non-locking
- Internal & external handles
- Backplate: 68mm x 37mm
- Lever length: 125mm
- Separate escutcheons included

## Hoppe Handle

PRODUCT CODE	COLOUR
HOPLPDGL	Gold
HOPLPDWH	White
HOPLPDSIL	Silver



- For tilt and slide patio doors
- Locking handle
- With three positions: closed, tilt and turn

## Sigenia Aubi Handle

Spade

PRODUCT CODE	COLOUR
SI-STT-S	Silver
SI-STT-WH	White



- For tilt and turn aluminium windows
- Outer screw centre: 98mm
- Inner screw centre: 84mm
- Handle length: 104mm
- Backplate: 115mm

## Roto Handle

Forked Spade

PRODUCT CODE	COLOUR
SROT5014	White
SROT50514	Silver



- Non -handed
- Backplate length: 122mm
- Fixing centres: 98mm & 83mm

## Sobinco Handle

Forked Spade

PRODUCT CODE	COLOUR	HANDLE
SOBINCO-LH-W	White	Left Hand
SOBINCO-RH-W	White	Right Hand
SOBINCO-S-L	Silver	Left Hand
SOBINCO-S-R	Black	Right Hand



- For tilt and turn aluminium windows
- Backplate: 131mm
- Fixing centres: 82mm and 104mm



## Tilt & Turn Handle

PRODUCT CODE	COLOUR
TTSPADE-SIL	Silver
TTSPADE-BLK	Black
TTSPADE-WH	White



- For tilt & turn aluminium windows
- Comes with interchangeable spade & fork inserts

## Tilt & Turn Handle

PRODUCT CODE	COLOUR
TT-CHROME	Chrome
TT-GLD	Gold
TT-SIL	Silver
TT-WH	White



- For tilt & turn UPVC windows

## Tilt & Turn Bottom Hinge

PRODUCT CODE:	TTBOTTOMHING
---------------	--------------



- Universal hinge for tilt & turn windows
- Comes complete with hinge covers

## NOT SURE WHAT YOU'RE LOOKING FOR?



Send us a photo

**07734 955 325**

## GU Patio Door Wheels

PRODUCT CODE	HANDLE
GU-WHEEL-LH	Left Handed
GU-WHEEL-RH	Right Handed
GU-WHEEL-COV	Wheel Covers



- For GU tilt & slide patio doors
- Handed – **left hand illustrated**

## Siegenia Patio Door Wheels

PRODUCT CODE	HANDLE
530140	Left Handed
530141	Right Handed



- For SI Siegenia tilt & slide patio doors
- Handed – **right hand illustrated**



Sigenia Bi-fold Gearing

A

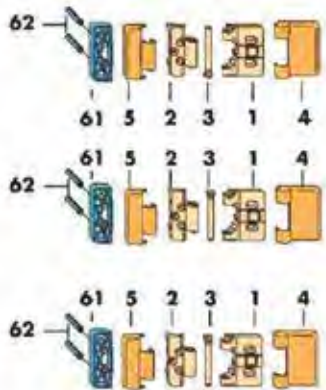

B



C

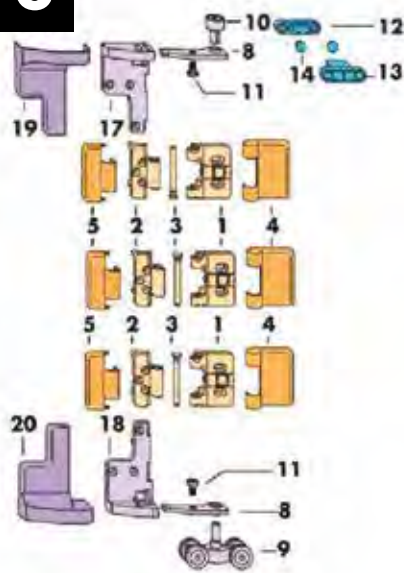

D

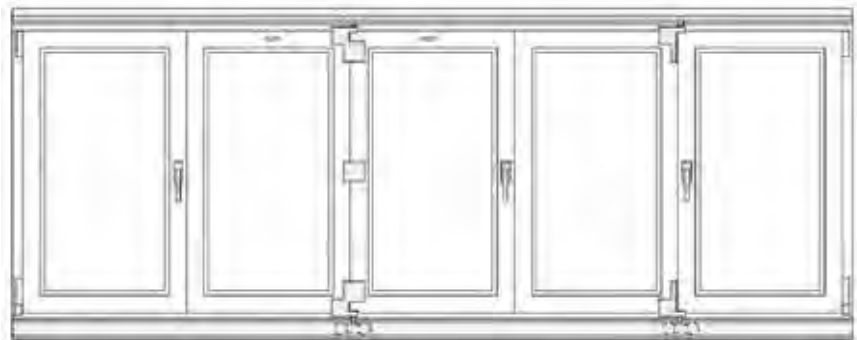

A

B

C

B

D

A<sub>s</sub>

PRODUCT CODE	DESCRIPTION
BHP-A	Hinge pack <b>A</b> for bi-fold doors
BHP-B	Hinge pack <b>B</b> for bi-fold doors
BHWP-C	Hinge & wheel pack <b>C</b> for bi-fold doors
BHP-D	Wheel pack <b>D</b> for bi-fold doors







## Liniar Single Door

**PRODUCT CODE:** BFW-I-WH



- Other colours available
- Comes as a top & bottom roller set

## Liniar Mk1 (Pre 2014) Double Door

**PRODUCT CODE:** COLOUR

BFW-A-WH White

BFW-A-BLK Black



- Other colours available
- Comes as a top & bottom roller set

## Eurocell Double Door Wheel

**PRODUCT CODE:** BFW-G-WH



## Eurocell Double Door Top Guide

**PRODUCT CODE:** BFTG-G-WH



## Eurocell Single Door Wheel

**PRODUCT CODE:** BFW-J-WH



## Eurocell Single Door Top Guide

**PRODUCT CODE:** BFTG-F-WH



## Debar Visofold 1000 Bottom Roller

**PRODUCT CODE:** BFW-B-WH



## Debar Bifold Wheel A1 System

**PRODUCT CODE:** BFW-C-WH





## Sigenia Portal Wheel

**PRODUCT CODE:** BFW-L-O



## Roto Wheel Support Bracket - Pair

**PRODUCT CODE:** BFW-H-WH



## Sigenia Bi-fold Wheel Covers

**PRODUCT CODE**

**COLOUR**

BWC-WH

White

BWC-BR

Brown



- Set of covers for Sigenia bottom wheel & top hinge

## FSD Wheel

**PRODUCT CODE** **COLOUR**

BFW-K-WH White

BFW-K-BL Black



- Comes as a pair

# 24/7 Ordering

**+ Next Day Delivery (Mon-Thur)**

When ordered before 3pm.



[www.upvcmaintenance.co.uk](http://www.upvcmaintenance.co.uk)

## Pop Out Handle

Aluk/Beaumont

**PRODUCT CODE**

**COLOUR**

BFH-F-WH White

BFH-F-CH Chrome



## Locking Pop Out Handle

Aluk/Beaumont

**PRODUCT CODE**

**COLOUR**

BFH-H-WH White

BFH-H-CH Chrome





## Verso Bi-fold Handle

With cylinder hole

PRODUCT CODE	COLOUR
<b>VERSO-BK</b>	Matte Black
<b>VERSO-PG</b>	Polished Gold
<b>VERSO-SC</b>	Satin Chrome
<b>VERSO-CH</b>	Chrome
<b>VERSO-GY</b>	Matte Grey
<b>VERSO-WH</b>	White Gloss



- Handle length: 154mm
- Screw centre: 43mm
- Backplate: 107x25mm

## Verso Bi-fold Handle

No cylinder hole

PRODUCT CODE	COLOUR
<b>VERSO-NC-BK</b>	Matte Black
<b>VERSO-NC-PG</b>	Polished Gold
<b>VERSO-NC-SC</b>	Satin Chrome
<b>VERSO-NC-CH</b>	Chrome
<b>VERSO-NC-GY</b>	Matte Grey
<b>VERSO-NC-WH</b>	White Gloss



- Handle length: 154mm
- Screw centre: 43mm
- Backplate: 63x25mm

## Vivo Bi-fold Handle

No cylinder hole

PRODUCT CODE	COLOUR
<b>VIVO-NC-BK</b>	Matte Black
<b>VIVO-NC-PG</b>	Polished Gold
<b>VIVO-NC-SC</b>	Satin Chrome
<b>VIVO-NC-CH</b>	Chrome
<b>VIVO-NC-GY</b>	Matte Grey
<b>VIVO-NC-WH</b>	White Gloss



- Handle length: 154mm
- Screw centre: 43mm
- Backplate: 63x25mm

## Vivo Bi-fold Handle

With cylinder hole

PRODUCT CODE	COLOUR
<b>VIVO-BK</b>	Matte Black
<b>VIVO-PG</b>	Polished Gold
<b>VIVO-SC</b>	Satin Chrome
<b>VIVO-CH</b>	Chrome
<b>VIVO-GY</b>	Matte Grey
<b>VIVO-WH</b>	White Gloss



- Handle length: 154mm
- Screw centre: 43mm
- Backplate: 107x25mm

## Visofold Hinge Pull

PRODUCT CODE	COLOUR	OPEN
<b>VISO-FOLD-IN-BK</b>	Black	Open in
<b>VISO-FOLD-OUT-BK</b>	Black	Open out
<b>VISO-FOLD-IN-WH</b>	White	Open in
<b>VISO-FOLD-OUT-WH</b>	White	Open out



- Height: 130mm
- Width: 59mm
- Handle clearance width: 32mm
- Handle clearance height: 100mm

## Clearline Internal Locking Handle

PRODUCT CODE	COLOUR
<b>BFH-I-WH</b>	White
<b>BFH-I-BLK</b>	Black
<b>BFH-I-CH</b>	Chrome
<b>BFH-I-SS</b>	Satin Silver
<b>BFH-I-GRY</b>	Anthracite Grey



- Backplate size: 175mm
- Screw centre: 43mm

## Sigenia Inset Handle

PRODUCT CODE	COLOUR
<b>BFH-C-WH</b>	White



## FSD Handles

PRODUCT CODE	COLOUR
<b>BFH-B-BLK</b>	Black
<b>BFH-B-SS</b>	Satin Silver
<b>BFH-B-WH</b>	White



- Handle Length: 125mm
- Screw to Screw: 63mm
- Backplate size: 80x35mm



## Eurocell Bi-fold Handle

PRODUCT CODE	COLOUR
BFH-A-WH	White
BFH-A-BLK	Black
BFH-A-SC	Satin Chrome
BFH-A-GLD	Gold



## Veka Internal Only Lever

PRODUCT CODE	COLOUR
BFH-G-WH	White
BFH-G-CH	Chrome
BFH-G-BL	Black



- Backplate: 70x27mm
- Screw centres: 43mm

## Linier Modlock Handle

PRODUCT CODE	COLOUR
BFH-G-WH	White
BFH-G-CH	Chrome



- Length: 206mm
- Spindle centre: 92mm
- Screw to screw: 122mm

## Eurocell Fingerbolt Lever

PRODUCT CODE	COLOUR
BF-FB-WH	White
BF-FB-BLK	Black



## Warmcore/Veka Int/Ext Lever Set

PRODUCT CODE	COLOUR
BFH-J-BLK	Black
BFH-J-GRAP	Graphite
BFH-J-CH	Chrome



- Internal / External Lever Set
- Backplate: 70x27mm
- Screw centres: 43mm

## Veka Bi-fold Entrance Door

PRODUCT CODE	COLOUR
BFH-E-CH	Chrome
BFH-E-WH	White



- Length: 175mm
- Top screws: 43mm
- Bottom screws: 68mm

## Sigenia Bi-fold Sash Holdback Clip

PRODUCT CODE:	B540270
---------------	---------



# NEXT DAY DELIVERY

On most products, Monday-Thursday.  
When order before 3pm.



[www.upvcmaintenance.co.uk](http://www.upvcmaintenance.co.uk)







## Window Restrictor

Spring loaded

PRODUCT CODE	HANDLE
062050	Left Handed
062051	Right Handed



- Suitable for UPVC, aluminium & timber windows
- Handed
- Stainless steel
- Includes packers

## Concealed Restrictor Arm

PRODUCT CODE	SIZE
RS14	14in
RS10	10in
RS6	6in



- Stainless steel
- Attaches to head of the door or opening window
- Restricts to 90 degree opening

## Door Restrictor

PRODUCT CODE	COLOUR
UPVC-DSDB01	White
UPVC-DSDBRW	Brown



- Suitable for UPVC doors
- Restricts to 100mm opening

## Door Restrictor Arm

PRODUCT CODE:	060305
---------------	--------



- Suitable for UPVC doors
- Restricts to 90 degree opening
- Fits in euro groove
- Locks in place

## Door Chain

PRODUCT CODE	COLOUR
DCG	Gold
DCS	Silver



- Suitable for UPVC, timber & composite doors
- Chain length: 210mm

## NOT SURE WHAT YOU'RE LOOKING FOR?



Send us a photo

**07734 955 325**

## Latch Guard

PRODUCT CODE	COLOUR
DGB	Gold
DGS	Chrome
DGSC	Satin Chrome



- Suitable for timber and composite doors
- Restricts opening to a few centimeters

## Secure Ring Door Chain

PRODUCT CODE	COLOUR
SR-BR	Brown
SR-WH	White



- Slips over inner handle



## Cabin Hook

PRODUCT CODE	COLOUR	SIZE
CB-150-B	Brass	150mm
CB-150-BC	Bright Chrome	150mm
CB-150-SC	Satin Silver	150mm
CB-250-B	Brass	250mm
CB-250-BC	Bright Chrome	250mm
CB-250-SC	Satin Silver	250mm



- Suitable for UPVC doors
- Restricts to 100mm opening

## Euro Safe Security Device

PRODUCT CODE:	140957M
---------------	---------



## Res Lock

PRODUCT CODE	HANDLE
RES-LOCK-LH	Left Hand
RES-LOCK-RH	Right Hand



## Cable Restrictors

PRODUCT CODE	COLOUR
FEN02	Black
FEN03	Brown
FEN04	Grey



## Lockable Frame Guard

PRODUCT CODE	COLOUR
PIC-GLSB	Gold



- Suitable for UPVC, timber & composite doors & windows
- Key locking
- Twist action to secure over frame

## Turn Knob

PRODUCT CODE	COLOUR
W-T-KNOB-SIL	Silver
W-T-KNOB-GLD	Gold
W-T-KNOB-BLK	Black



- For Winkhaus Entryguard
- Locks the door from the inside

## Handle/Face Fixed Cable Restrictor

PRODUCT CODE	COLOUR
WR-7203-WH	White



- Supplied with the option of handle fix and face fix

## Fixed Cable Restrictor

PRODUCT CODE	COLOUR
FEN-FIXED	White



- Non locking fixed cable restrictor



## Maco MV Restrictor

PRODUCT CODE	COLOUR
MVWR	White
MVBR	Brown



- Tilt & Turn restrictor

## Economy Sash Jammer

PRODUCT CODE	COLOUR
ECO-JAMWH	White
S/ECO-OAK	Light Oak
ECO-JAMBR	Brown



- Light duty economy sash jammer  
- Non-locking - Face fit

## Fab & Fix Sash Jammer Kit

PRODUCT CODE	COLOUR
SJ/GLD/KIT	Gold
SJ/WH/KIT	White
SJ/BW/KIT	Brown



- Complete kit Includes:  
lock block, screw fixings, packers etc

## Sash Jammer & Hinge Fixing Kit

PRODUCT CODE:	SJ-FIXKIT
---------------	-----------



- 10x screws & jack nuts  
- Screw and expanding jack nut kit  
- For use where no steel reinforcement

## Key Locking Sash Jammer

PRODUCT CODE	COLOUR
SJLOCKING-BR	Brown
SJLOCKING-OA	Light Oak
SJLOCKING-WH	White



- Suitable for UPVC windows & doors

## Sash Jammer

PRODUCT CODE	COLOUR
SJWH	White
S/JFFBN	Brown



- The original heavy duty sash jammer  
- Suitable for UPVC windows & doors  
- Lock block sold separately

## Composite Door Sash Jammer Kit

PRODUCT CODE	COLOUR
SJ-COMP-WH	White
SJ-COMP-BR	Brown



- Suitable for composite & timber doors

## Sash Jammer Packer

PRODUCT CODE	COLOUR
S/JPACKER	White
S/J/PACK/BRW	Brown



- 2mm profile packers for use with  
SJWH & S/JFFBN only



## Woolpile Weatherstrip

PRODUCT CODE	WIDTH	HEIGHT
WOOLPILE-A	7mm	5.5mm
WOOLPILE-B	7mm	7mm
WOOLPILE-C	5mm	5mm
WOOLPILE-D	7mm	3mm
WOOLPILE-E	7mm	14mm



- Suitable for UPVC, timber & aluminium windows & doors, patio doors & sliding windows
- Product D is self adhesive

## Double Sided Security Glazing Tape

PRODUCT CODE	SIZE
DST2	10mm x 2mm x 40m
DST3	10mm x 3mm x 25m
DST5	10mm x 5mm x 15m



## Gasket Sample Pack

PRODUCT CODE: GASKETSAMPLES



- Full range of all our stocked gaskets & woolpile gaskets

## Double Sided Trim Tape

PRODUCT CODE: TT1



- High adhesion
- Suitable for affixing architraves & narrow trims
- 1mm thick, 10mm wide, 50m long

# Q-LON FOAM SEALS

All the below gaskets come in white or brown in 10m or 25m coils, add WH/BR & 10/25 to the end of the product code e.g Q2-WH-10 for white gasket in 10m coil.

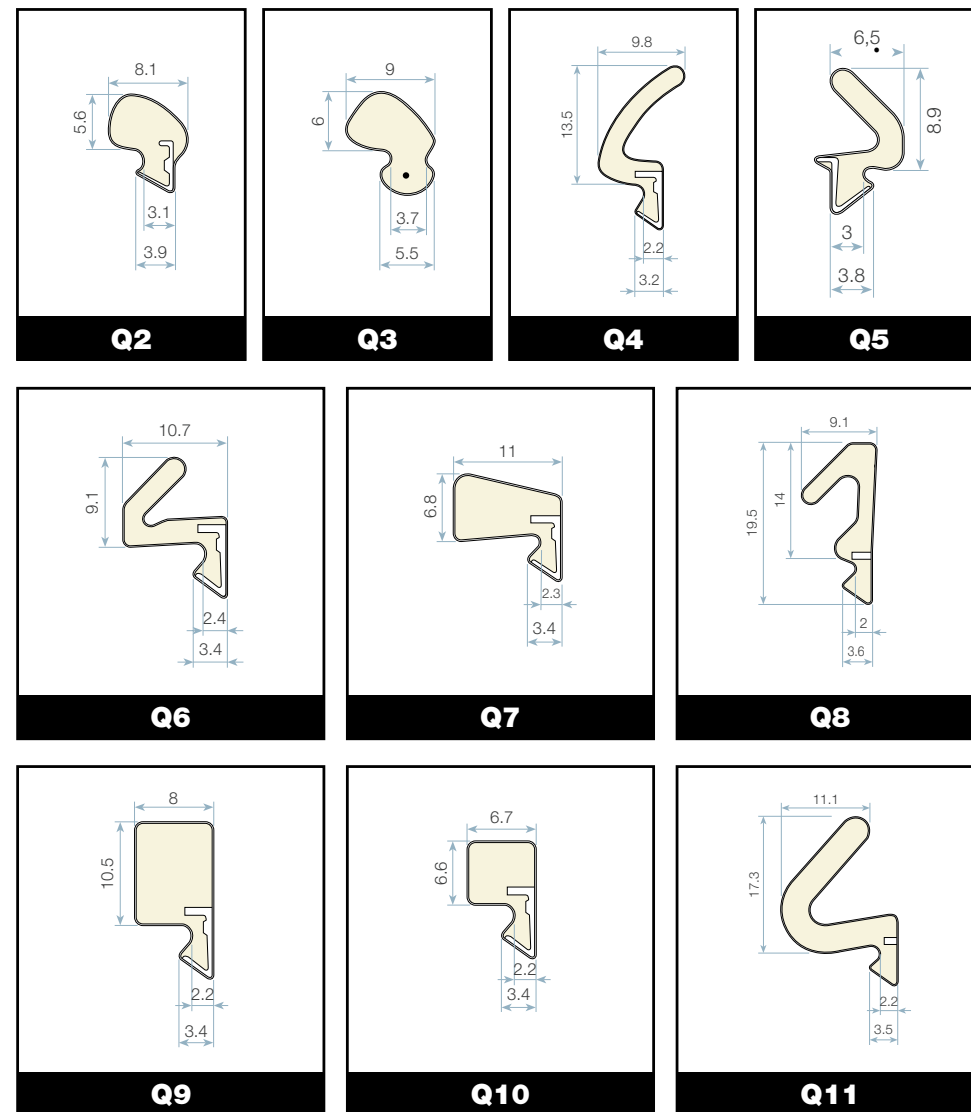

\*Q11 comes in lengths of 2.1m



# WEDGE GASKETS

All of the wedge gaskets on this side of the leaflet are available by the metre or as a 50m coil (except G72 which comes as a 25m coil).

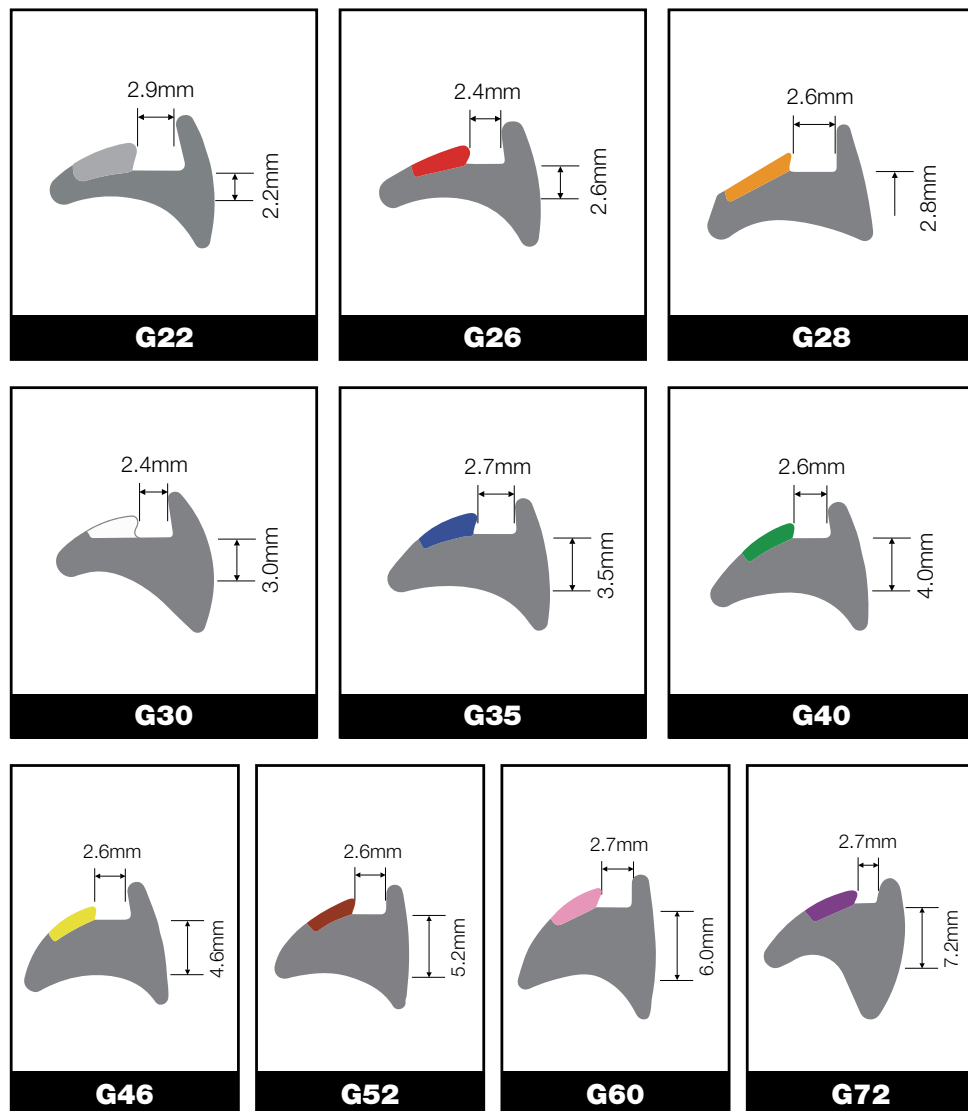

# WOOLPILE & BUBBLE GASKETS

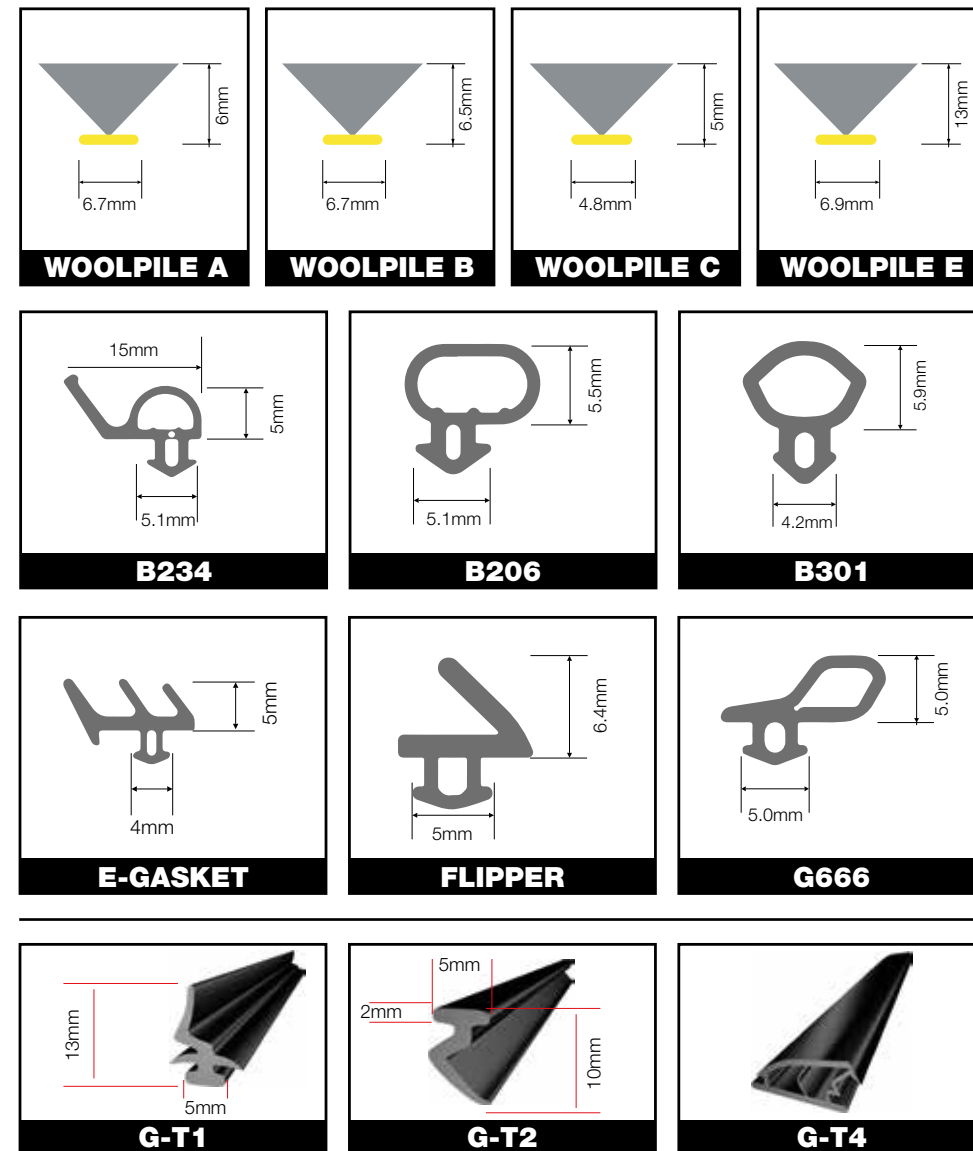

All gaskets listed on this page are available by the metre.



## Air Bag

**PRODUCT CODE:** AIRBAGSMALL



- Will carry a 100kg load
- Will fit in a 2mm gap, pumping up to 70mm

## Gasket Roller

**PRODUCT CODE:** GASKETROLLER



- Rubber wheel on steel body

## Single Glass Lifter

**PRODUCT CODE:** SINGLE-GL



- Aluminium construction
- 30kg working load
- Butterfly handle

## Double Glass Lifter

**PRODUCT CODE:** DOUBLE-GL



- Heavy duty
- 60kg safe working load
- Comes with spare levers

## Flexi-meter

**PRODUCT CODE:** GLASSOMETER



- To measure glazing unit & panel thickness

## Glazing Shovel

**PRODUCT CODE:** GLAZINGSHOVE



## Triple Glass Lifter

**PRODUCT CODE:** TRIPLE-GL



- Heavy duty
- Aluminium construction
- 80kg working load
- Comes with spare levers

## Vacuum Glass Lifter

**PRODUCT CODE:** GLASSLIFTVAC



- 8 inch diameter
- 100kg load capacity



## Digital Angle Finder

**PRODUCT CODE:** ANGLEDIGI

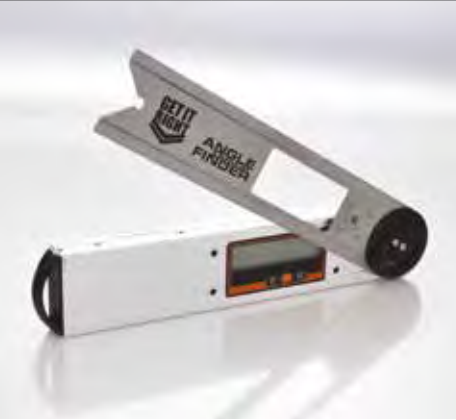

- Accurate to 0.05 degrees
- Easy to read display
- Angles from 0 to 225 degrees

## Angle Finder

**PRODUCT CODE:** ANGLEFINDER



- For measuring internal angles of bays & sill

## Cylinder Snapper

**PRODUCT CODE:** AS5030



- Double ended for euro and oval profiles
- **Only available to registered accounts**

## Plug Puller

**PRODUCT CODE:** PLUGPULLER



- The Bell lock puller – for fast opening of doors
- Easy removal of cylinder plug without removing handles
- **Only available to registered accounts**

## Gasket Shears

**PRODUCT CODE:** SHEARSXPSK2



- In-built angle measure

## Gasket/Trim Snips

**PRODUCT CODE:** SNIPS



- In-built angle measure

## Lock Puller Screws

**PRODUCT CODE:** PULLERSCREW



- Additional screws for use with the lock puller
- 5.4mm available as standard

## Locksmiths Multi Tool

**PRODUCT CODE:** MUL-T-TOOL



- Conical square spindle from 6mm to 10mm
- Scale for measuring replacement cylinder length



## Foam Gun

**PRODUCT CODE:** FOAMGUN



- Heavy duty metal gun

## Sealant Gun

**PRODUCT CODE:** POWERGUN



- Extra pull trigger  
- Will accept 310ml and 400ml cartridges

## Multi-function Knife

**PRODUCT CODE:** KNIFE10IN1



- 10-in-1 compact knife

## Junior Hacksaw

**PRODUCT CODE:** JUNIORKSAW



## De-glazing Knife

**PRODUCT CODE:** CHISELKNIFE



- The best tool for removing glazing beads

## Moon Knife

**PRODUCT CODE:** MOONKNIFE



- Extra-sharp blades

## 360mm PVC Saw

**PRODUCT CODE:** PVC-SAW



- Fine tooth saw, ideal for UPVC trims etc.

## Mica Slip Cards

**PRODUCT CODE:** MICA

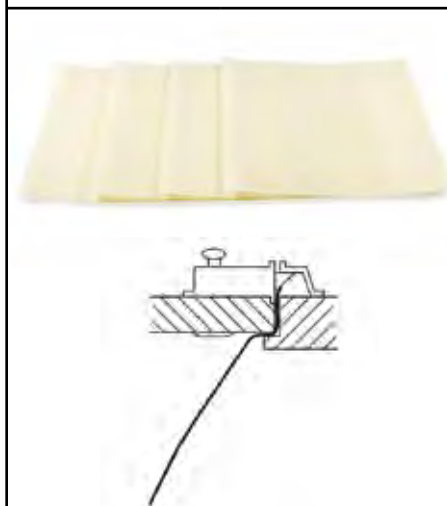



## Thor 38mm Head Mallet

**PRODUCT CODE:** MALLET



- 38mm diameter head

## Thor 32mm Head Mallet

**PRODUCT CODE:** MALLET410



- 32mm diameter head - Orange

## Mallet Heads

PRODUCT CODE	SIZE
38MMHEADS	38mm
32MMHEADS	32mm

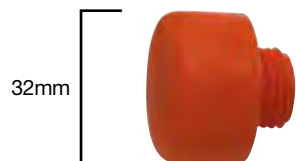
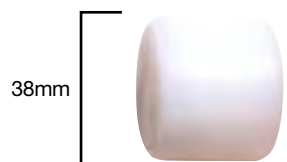

## Latch Tool

**PRODUCT CODE:** SASH-TOOL



## Sash Balance Tool

PRODUCT CODE	TYPE
D-TILT-TOOL	Tilt Foot Tool
D4-TOOL	D4 Tension Tool



D-TILT-TOOL



D4-TOOL

## Trojan Composite Hinge Tool

**PRODUCT CODE** TRJ-TOOL

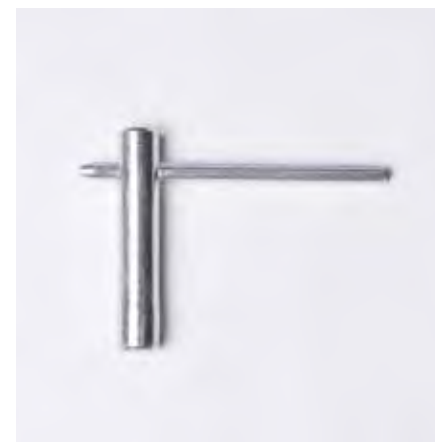

## Door Spreader

**PRODUCT CODE:** DOOR-SPREADER



## 5m Tape Measure

**PRODUCT CODE:** 5MT-TAPE





## Cosmofen 10

Solvent Cleaner

**PRODUCT CODE:** COSMO10



- Suitable for UPVC windows and doors
- Will remove minor surface scratches

## Cleaning Wipes

**PRODUCT CODE:** WONDER100



- Multi-purpose cleaning wipes suitable for hands, tools and surfaces

## Concentrated Cleaner

**PRODUCT CODE:** CON-CLEANER



- For glass, UPVC, conservatories & most hard surfaces
- Can be diluted up to 150x
- No abrasive properties

## Lithium Grease Spray

**PRODUCT CODE:** LITHIUM



- 3-in-1 heat resistant spray
- Reduces friction, protects against rust & corrosion

## Cream Cleaner

**PRODUCT CODE:** CCLEAN1



- General purpose cleaner
- Suitable for UPVC windows and doors

## Glass Cleaner

**PRODUCT CODE:** GCLEAN1



- Alcohol-based
- Suitable for frame and glass

## Silicone Spray

**PRODUCT CODE:** SILICONESPA



- All-purpose lubricant and release agent

## UPVC Solvent Cleaner

**PRODUCT CODE:** SCLEAN1



- Suitable for UPVC and most plastics



## WD-40

**PRODUCT CODE:** WD40



- The world's number one lubricant: cleans, penetrates, lubricates, dissolves
- Protects metal from rust and corrosion & thousands more uses

## Paper Cleaning Rolls

**PRODUCT CODE:** PCR



- Good quality paper roll
- Doesn't disintegrate when wet
- 2 ply 170m x 200mm

## Drill Bit Set

**PRODUCT CODE:** HSS-BITSET



## Screwdriver Set

**PRODUCT CODE:** SCREW-BITSET



## Hard Point Drill Bits

**PRODUCT CODE:** HARDPOINT4MM

**PRODUCT CODE:** HARDPOINT5MM

**PRODUCT CODE:** HARDPOINT6.5

**PRODUCT CODE:** HARDPOINT7MM

**PRODUCT CODE:** HARDPOINT8MM

**PRODUCT CODE:** HARDPOINT10MM

**PRODUCT CODE:** HARDPOINT12



- To drill hard steels and alloys
- Easy drilling of Euro cylinders etc

## Repair Case

**PRODUCT CODE:** RPCASE



- Heavy duty case containing common repair screw sizes.

## Window Doctor Kit

**PRODUCT CODE:** WINDOWDOCTOR



- Suitable for addressing small holes, scratches & gouges in white & woodgrain door & window profiles
- Comes complete with wax & heatgun scraper

## Window Handle Screws

**PRODUCT CODE** **SIZE**

H/SCREW-20 20mm

H/SCREW-50 50mm



- Pack of 20



**Hardware to Unreinforced Profile**  
CFG 4.3 x Y/Z or Stainless  
Countersunk with gimlet point.

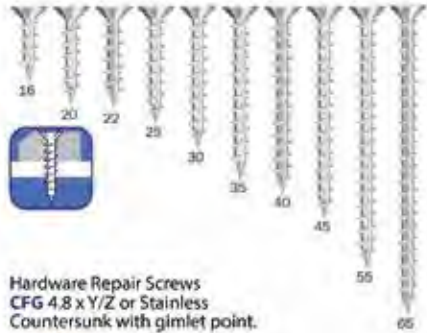

**Hardware Repair Screws**  
CFG 4.8 x Y/Z or Stainless  
Countersunk with gimlet point.



**Bay Assembly Screws**  
WSR 4.8 x Z

Wafer head with sprue clearance channels along the thread and drill point.

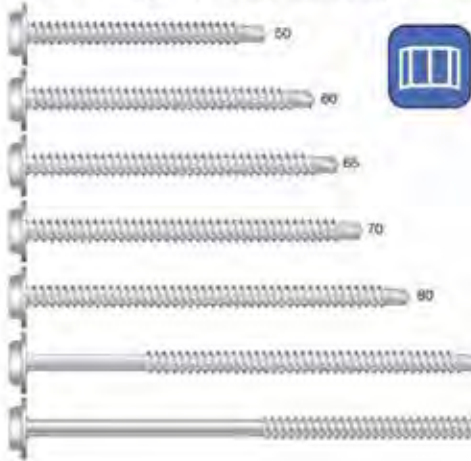

**Mechanical Jointing Screws**

MJS 4.8 x Y

Truncated countersunk, partial self tapping thread and AB point.



**Door Hinge Screws**

CSR 4.8 x Y/Z

Countersunk with drill point.



**Cill Fixing Screws**

BSR 4.2 x Z

Bugle head with drill point.



**Multi-Purpose Screws**

CPF/CPP 4.0/5.0 x Z

4.0 Available in lengths 25, 30, 35, 40, 50 and 60mm.

5.0 Available in lengths 25, 30, 35, 40, 50, 60, 70, 80, 90 and 100mm.



**Reinforcement Retention**

RSR 3.9 x Y/Z or Stainless

Self-sinking countersunk with drill point.



**Friction Stay to Reinforced Profile**  
SSR 3.9 x Z or Stainless  
Shallow pan head with drill point.



**Friction Stay Repair Screws**

SFG 4.8 x Z or Stainless

Shallow pan head with locking serrations  
Gimlet Point.



**Machine Screws - Handle to Gearbox.**

MS M5x Z

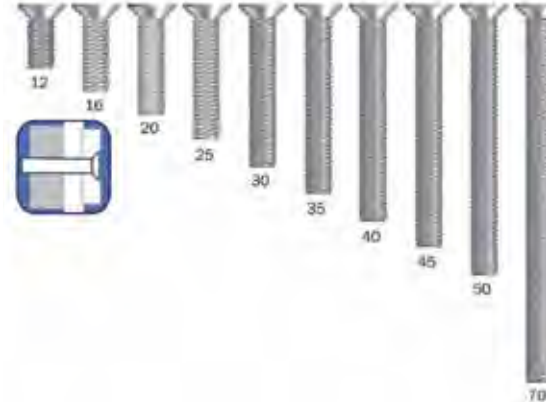

**Friction Stay to Unreinforced Profile**  
SFG 4.3 x Z or Stainless  
Shallow head pan with gimlet point.



**Hardware to Reinforced Profile**

CSR 3.9 x Y/Z or Stainless

Countersunk with drill point.



**Weatherbar Fixings**

NSG/NFR

Nipple head with either gimlet or drill point.



**Masonry Anchors (Frame to Brick)**  
FFT 7.5 x Y

7.5mm steel fixing. Available in lengths 62, 82, 102, 112, 122, 142, 152, 182 and 202mm.





Two pack

**PRODUCT CODE:** REX-LITH

- Suitable for repairing large holes in UPVC profiles
- Dries off-white
- Colour-match pens available separately

Coloured Spray

**PRODUCT CODE:      PROFILESPRAY**

- For colour matching after filling holes
- Provide profile name on ordering for colour match

## Coloured Touch Up Pens

PRODUCT CODE	COLOUR
CHERRY-PEN	Cherry
MAH-PEN	Mahogany
ROSE-PEN	Rosewood
ANTH-PEN	Anthracite Grey



- Edging pen for welds and minor marks
- Can match most composite door colours

**24/7**  
Ordering

**+ Next Day Delivery (Mon-Thur)**

When ordered before 3pm.



[www.upvcmaintenance.co.uk](http://www.upvcmaintenance.co.uk)

## NOTES



# CONDITIONS OF SALES

In the following conditions of sale, reference to 'the company' shall mean UPVC Maintenance Limited.

## 1. APPLICATION

- 1.1 These conditions alone shall govern and be incorporated in every contract by the company to any customer.
- 1.2 No addition to or cancellation, variation, qualification or waiver of any or all of these conditions shall have any whatsoever, legal or otherwise (whether acted upon by the customer in any way or not) unless it has previously been so agreed by the company and confirmed in writing by an Officer of the company.

## 2. PRICE

- 2.1 The price of goods shall be at the price ruling at the date of dispatch.
- 2.2 The company reserves the right to vary the price of goods without giving prior notice to the buyer.
- 2.3 The customer shall pay the full purchase price together with any VAT duty and carriage charge unless otherwise confirmed in writing by an Officer of the company.

## 3. PAYMENT

- 3.1 New customers requiring credit facilities must complete an account application form to enable us to carry out credit checks. They must also have had a trading history with the company for a period of six months prior to requesting a credit account. Only customers spending a minimum of £500.00 per month will be offered credit facilities.
- 3.2 Payment by account holders for goods received shall be made in full to the company within 30 days from the end of the month in which the goods are invoiced. Any late payment will incur interest at the rate of 8% above the Bank of Scotland base rate in accordance with the provision of the Late Payment of Commercial Debts (Interest) Act 1998.
- 3.3 **Credit card payments**  
Upon placing your first order and paying by credit/debit card, your will be given the opportunity to register your card details on the secure service offered by our card processing company Commidea Ocius. After the initial process we never have access to the card details; which can continue to be used for subsequent transactions.

## 4. DELIVERY

- 4.1 Delivery times are estimated only and while the company will endeavour to adhere to them it shall not be bound. The delivery company will attempt delivery twice only and will leave 'an attempted delivery card' at each time requesting you contact them. If you subsequently request a different delivery address from the one requested at the time of order this will incur an additional cost from our courier of £8.50+vat, if they are unable to deliver the consignment and you fail to collect from their depot or make other arrangements, the consignment will be returned to ourselves and any request for re-delivery will incur an additional cost to you of £24.00 + vat. The company shall not be liable for damages or otherwise for any delay howsoever occasioned or for loss or injury arising from such a delay.

- 4.2 **Missing items**  
It is the customer's responsibility to sign for the correct number of packages on the delivery driver's manifest. Should items be missing from the packages this must be reported within 48 hours of delivery.
- 4.3 **Incorrect goods**  
It is the customer's responsibility to notify us of any incorrect goods supplied within 48 hours of delivery.
- 4.4 **Damaged in transit**  
Should any item arrive damaged, it is your responsibility to sign as such with the courier. Packaging must be retained and photographic proof sent to us within 48 hours of receipt to enable a claim against the courier to be made. Arrangements will be made to collect the damaged goods and replacements will be sent. We cannot accept any claims for damage if the above timescales are not followed.

## 5. CARRIAGE

- 5.1 All orders over £500 net value will be delivered 'carriage paid' to all parts of the UK mainland with the exception of large single parcels over 25kg, that require a two-man lift or a light-weight parcels which will be charged on their volumetric weight.
- 5.2 Customers requiring delivery by special means shall be charged at the full cost of such special means.

## 6. LOSSES OR DAMAGE IN TRANSIT

- 6.1 Where the price includes delivery other than ex works we will repair or at our option replace free of charge within reasonable time all goods lost or damaged in transit, provided we are given written notice of such loss or damage within 48 hours of receipt.
- 6.2 All deliveries must be inspected and any signs of damage to goods or packaging should be noted on the driver's receipt.

## 7. DEFECTS

- 7.1 If any defects appear in any part of any goods supplied - but not manufactured - by the company, the customer shall be entitled to receive only those benefits received by the company under any contract between it and the manufacturer or supplier of the parts in question. The company's obligation shall accordingly be strictly limited in this respect.
- 7.2 Any defects which under proper use appear in goods within a period of twelve months after delivery and are due to faulty materials, workmanship or design shall be made good by the company either by repair or reasonable replacement. Faulty items are to be returned to us for assessment by the manufacturer, at which point entitlement to a refund will be confirmed or denied, and subsequently issued by us with immediate effect if the former holds true. The company will have no other liability in respect of such defective goods. The cost of carriage of the returned goods or parts shall not be refunded by us and the repaired or replaced parts will be delivered by us free of charge. Save in the case or transaction the subject of the provisions of the Consumers Protection (Restrictions on Statements) Order 1976 as amended by the Consumer Transactions (Restrictions on Statements) (Amendment) order 1978 and subject to any other statutory provision, which render this exclusion ineffective.

- The company liability under this condition shall be in lieu of any obligation implied by law as to the quality or fitness for any purpose of the goods and save as provided in this condition the company shall be under no liability, whether in contract, tort or otherwise, in respect of any defects in the goods or for any injury, loss or damage resulting from such defects from any work done in the connection therewith.
- 7.3 Without prejudice to the generality of the exclusion the company will not in any circumstances be liable (whether in contract, tort or otherwise) for any consequential loss or damage.
- 7.4 Nothing in these conditions shall exclude or limit the companies for death or personal injury caused by its negligence or the negligence of any for whom it is vicariously liable.

## 8. GOODS RETURNED

- 8.1 **Trade counter sales**  
The company reserves the right to refuse to take back any goods which it deems to have supplied correctly in line with the customer's instructions. If the company agrees to any goods return this will be subject to a 20% restocking charge and any carriage charge will not be refunded. Returns if accepted by the company must be requested in writing on a company returns note quoting the company invoice number within 14 days of receipt of goods.
- 8.2 **Distance sales**  
Items that have been purchased online and over the phone can be returned to us if unsuitable for the job in question. The customer has 14 days from date of receipt in which to notify us of their return; and a further 14 days to return the product to us. Provided the above deadlines are met, the full cost of the goods will be refunded. This refund will be processed within 14 days from receipt of product via the original payment method.
- 8.3 In either scenario, the customer's postage charges to return an item to us are the responsibility of the customer.
- 8.4 In either scenario, any goods returned which are not in a resalable condition will not be accepted.

## 9. SPECIAL ORDER PRODUCTS

- 9.1 Special order items will require payment in full before ordering by the company. Special order items are not returnable with exception of terms of clause 7.

## 10. TOLERANCE

- 10.1. Where goods are supplied as complete coils, reels or roll the anticipated length per unit item is given for reference only and does not constitute an accurate measurement. Whilst every effort is taken to maintain dimensional continuity all sizes are nominal and for customers guidance only.

## 11. INSOLVENCY OF THE BUYER

- 11.1 If the customer enters into any voluntary arrangements with or compound with the customers creditors or a receiving order is made against the customer or an order is made or a resolution is passed for the customer's winding up, administration, a receiver (of any kind) is appointed over all or any of the customer assets we may (without prejudice to any other rights or remedies available to use) stop any goods in transit to the customer (including any goods at your premises or elsewhere) and suspend further deliveries of goods until payment for such goods

- shall have been assured to our satisfaction.
- 11.2 Notwithstanding that all risk in any goods supplied shall have passed to the customer on delivery or ex-works is collected by the customer the title to such goods shall not pass until payment has been made for them in full and for this purpose payment shall not be treated as having been paid until all cheques, bills or other instruments of payment given to us shall have been met or honoured in accordance with their terms.
- 11.3 Until payment has been made for them you shall if so required store mark or designate all goods supplied so as clearly to show that they are our property.
- 11.4 If the customer shall default in the punctual payment for any goods supplied or in any of the events mentioned in 11.1 above shall be entitled forthwith to repossess any goods which remain our property and the customer shall for that purpose afford us access to and we shall be entitled to enter any premises in your occupation or to which the customer has access and where the goods may then be situated.
- 11.5 The customer shall not pledge or allow any lien or charge to a rise over any goods supplied or the documents of title hereto and shall not deal with them otherwise than in the ordinary course of the customer's business.
- 11.6 In the event of any sale of disposition of the goods by you, you shall hold in trust for us: -
  - a) If the goods have not been mixed with or incorporated in or attached to other goods or land or buildings the whole of the proceeds of the sale or disposition.
  - b) If the goods have been mixed with or incorporated in other goods or have become attached to land or buildings so much of the proceeds of sale as is equal to the price of the goods under our contract with you for the supply of the same.

## 12. LEGAL CONSTRUCTION

This contract shall be constructed in accordance with English Law and shall be subject to jurisdiction of the English Courts.